

FENTON

MODEL MANAGEMENT



REBECCA

Height: 5'10" Dress: 2 US Bust: 32" Waist: 23.5" Hips: 35.5" Shoes: 8 US Hair: Auburn Red Eyes: Green

FENTON

MODEL MANAGEMENT

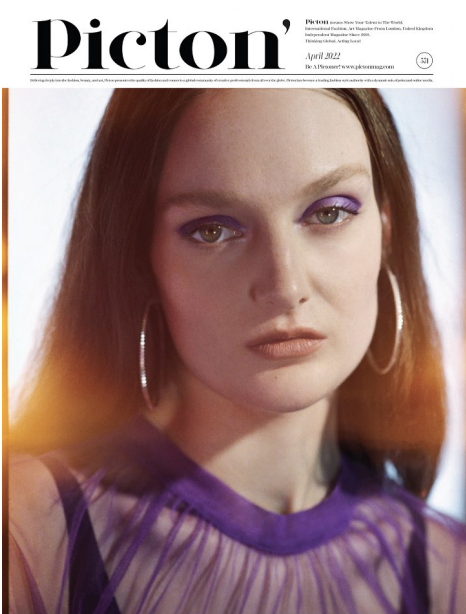
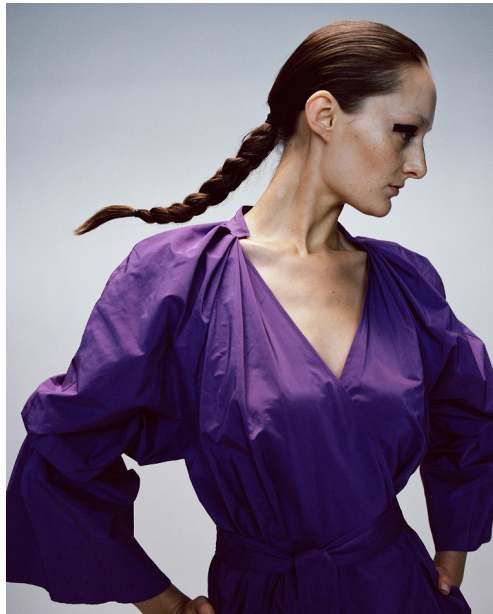
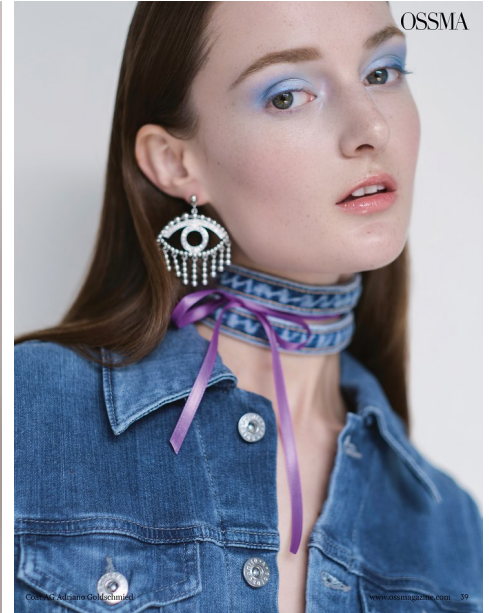
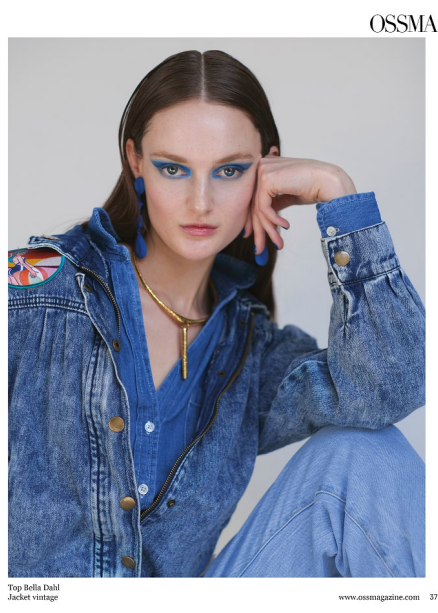

REBECCA

Height: 5'10" Dress: 2 US Bust: 32" Waist: 23.5" Hips: 35.5" Shoes: 8 US Hair: Auburn Red Eyes: Green

FENTON

MODEL MANAGEMENT

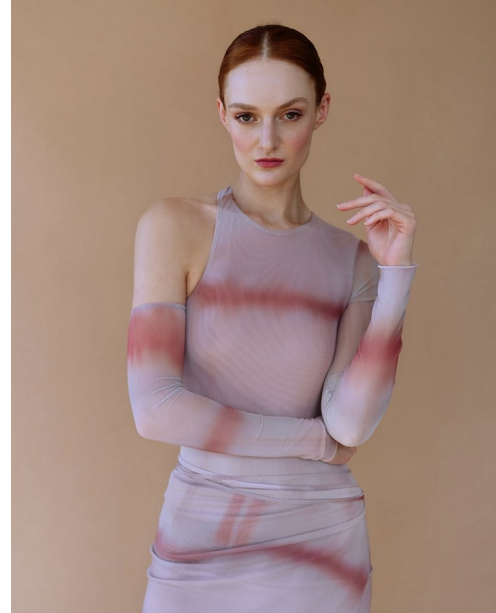
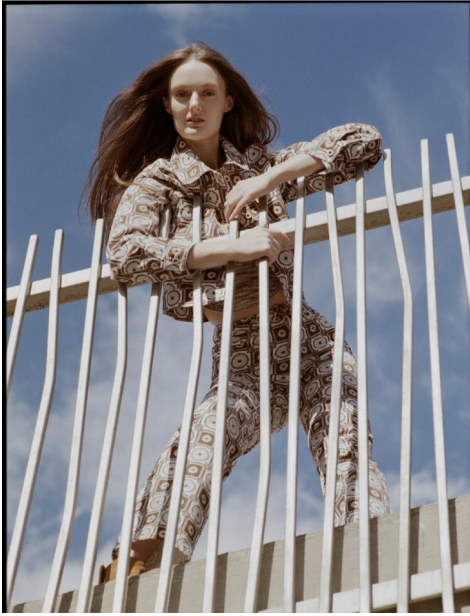

REBECCA

Height: 5'10" Dress: 2 US Bust: 32" Waist: 23.5" Hips: 35.5" Shoes: 8 US Hair: Auburn Red Eyes: Green

FENTON

MODEL MANAGEMENT

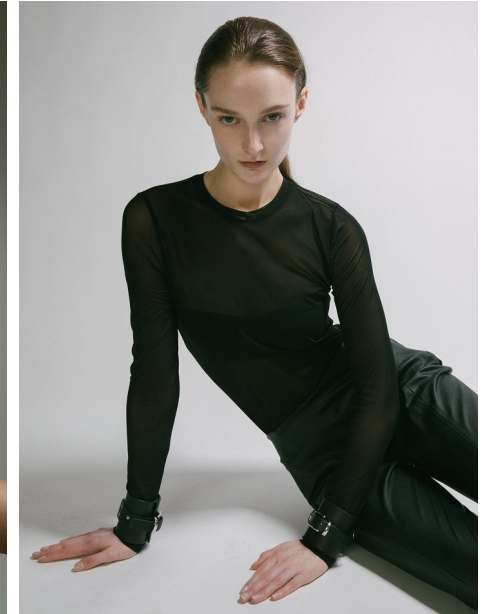

ABITO DAVORIN CORDONE
 CAPPELLO MARION MICHEL
 ORECCHINI CRISTINA BOMBARDI



REBECCA

Height: 5'10" Dress: 2 US Bust: 32" Waist: 23.5" Hips: 35.5" Shoes: 8 US Hair: Auburn Red Eyes: Green

FENTON

MODEL MANAGEMENT



ABITO LARMELOOM



Alice Hudson features knitted beanie, capris, tery knits, Cloud Cotton Footwear and silk resistant soles.



Erasmus of Gispert with 100 percent natural felt trousers and silk shawl. Fashion collection by Giuseppe



Earth Origins convertible dress. 100% cotton. Opposite: Earth Origins convertible dress with cork footbed.



Allegria leather patchwork slippers with 100% natural cork footbed. Opposite: Earth Origins convertible dress with cork footbed. Photo: Titled leather dog by Baldrick.



FOOTWEAR PLUS

JULY 2020 VOL. 10 - ISSUE 4 - \$10

COOL FOR FALL

From Boho to Soho to Moto, a Plethora of Short Boots

Reopening Triumphs and Tribulations
Kings and Queens of the Alpine Look

Ritch Erani on Designing in the Age of Social Distancing



REBECCA

Height: 5'10" Dress: 2 US Bust: 32" Waist: 23.5" Hips: 35.5" Shoes: 8 US Hair: Auburn Red Eyes: Green

FENTON

MODEL MANAGEMENT



REBECCA

Height: 5'10" Dress: 2 US Bust: 32" Waist: 23.5" Hips: 35.5" Shoes: 8 US Hair: Auburn Red Eyes: Green

FENTON

MODEL MANAGEMENT

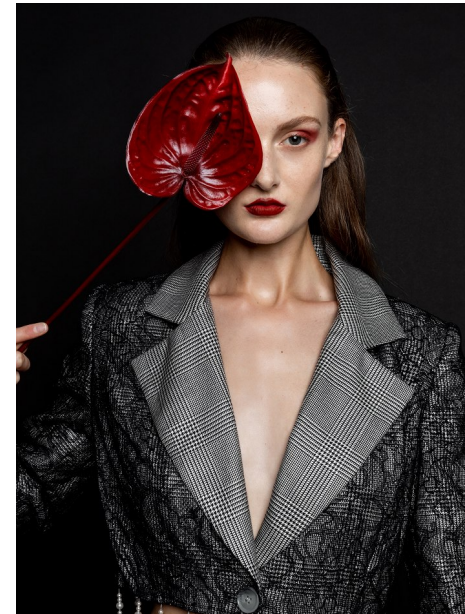
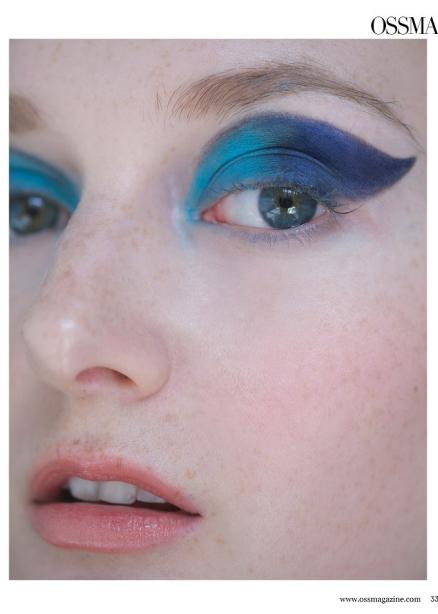
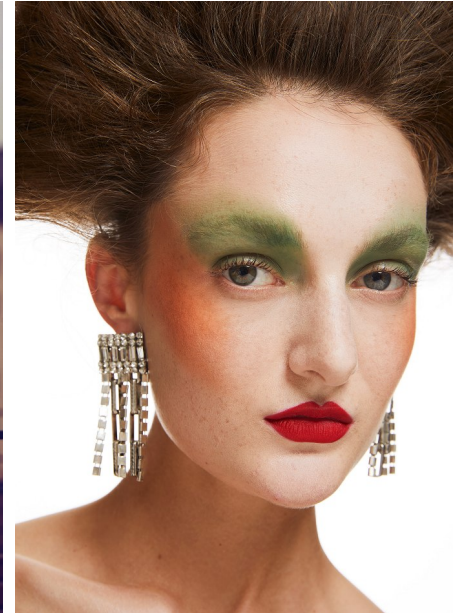

REBECCA

Height: 5'10" Dress: 2 US Bust: 32" Waist: 23.5" Hips: 35.5" Shoes: 8 US Hair: Auburn Red Eyes: Green

FENTON

MODEL MANAGEMENT



REBECCA

Height: 5'10" Dress: 2 US Bust: 32" Waist: 23.5" Hips: 35.5" Shoes: 8 US Hair: Auburn Red Eyes: Green

FENTON

MODEL MANAGEMENT

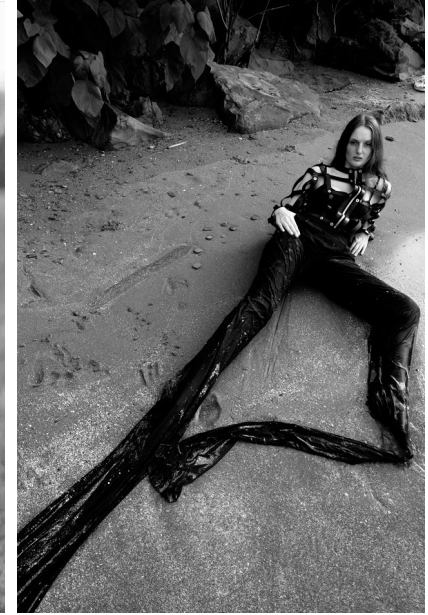

REBECCA

Height: 5'10" Dress: 2 US Bust: 32" Waist: 23.5" Hips: 35.5" Shoes: 8 US Hair: Auburn Red Eyes: Green

FENTON

MODEL MANAGEMENT

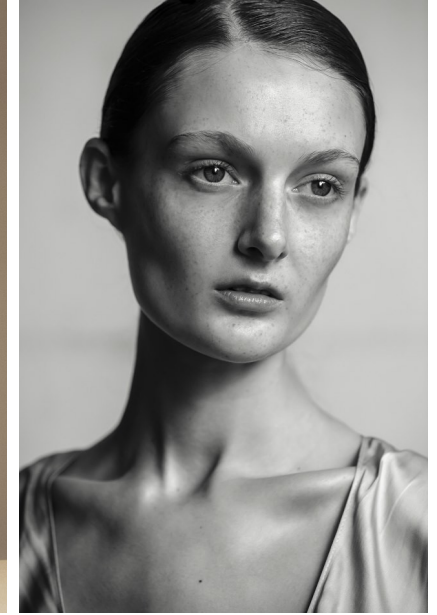

REBECCA

Height: 5'10" Dress: 2 US Bust: 32" Waist: 23.5" Hips: 35.5" Shoes: 8 US Hair: Auburn Red Eyes: Green