

FENTON
MODEL MANAGEMENT



AMANDA

Height: 5'7.5" Dress: 2-4 US Bust: 34" Waist: 24" Hips: 34" Shoes: 7.5 US Hair: Red Eyes: Green

FENTON

MODEL MANAGEMENT



Skirt **FOLIE A DEUX**
Belt **DINT** @dintofficial



(left) Dress **RAQUEL ALLEGRA** @raquelallegra Turtle Neck **CHARLES AND RON** @charlesandron
(center) Velvet Floral Print Dress **DINT** @Dintofficial Moon Stone Ring **SUTRA JEWELS** @sutrjewels
Earrings **JACQUIE AICHE** @JacquieAiche (right) Top **ANGELYS BALEK NEW YORK** @angelysbalek
Dress **VINTAGE** Earrings **SUTRA JEWELS** @sutrjewels

AMANDA

Height: 5'7.5" Dress: 2-4 US Bust: 34" Waist: 24" Hips: 34" Shoes: 7.5 US Hair: Red Eyes: Green

FENTON

MODEL MANAGEMENT



AMANDA

Height: 5'7.5" Dress: 2-4 US Bust: 34" Waist: 24" Hips: 34" Shoes: 7.5 US Hair: Red Eyes: Green

FENTON

MODEL MANAGEMENT



AMANDA

Height: 5'7.5" Dress: 2-4 US Bust: 34" Waist: 24" Hips: 34" Shoes: 7.5 US Hair: Red Eyes: Green



l'effrontée

REALISATION LARA CVIKLINSKI PHOTOGRAPHE DAVID BURTON MODÈLE AMANDA SMITH

Top et pantalon ceinturé en lin
et coton, MARNI. Écrite
en tulle de soie et cristaux de
Swarovski, GIORGIO
ARMANI. Pendants d'oreilles,
à l'oreille droite, en résine,
MARNI; à l'oreille gauche, en
laiton doré à l'or fin, HERVE
VAN DER STRAETEN. Mante
« Baignoire », CARTIER.

AMANDA

Height: 5'7.5" Dress: 2-4 US Bust: 34" Waist: 24" Hips: 34" Shoes: 7.5 US Hair: Red Eyes: Green

FENTON

MODEL MANAGEMENT



Denim biker vest, by
Rag & Bone. Crop top,
by 69 US. Customised
vintage Versace jeans.



Biker vest & skirt, by
MICHAEL Michael
Kors. Shirt, by
Calvin Klein Jeans.

AMANDA

Height: 5'7.5" Dress: 2-4 US Bust: 34" Waist: 24" Hips: 34" Shoes: 7.5 US Hair: Red Eyes: Green

FENTON

MODEL MANAGEMENT

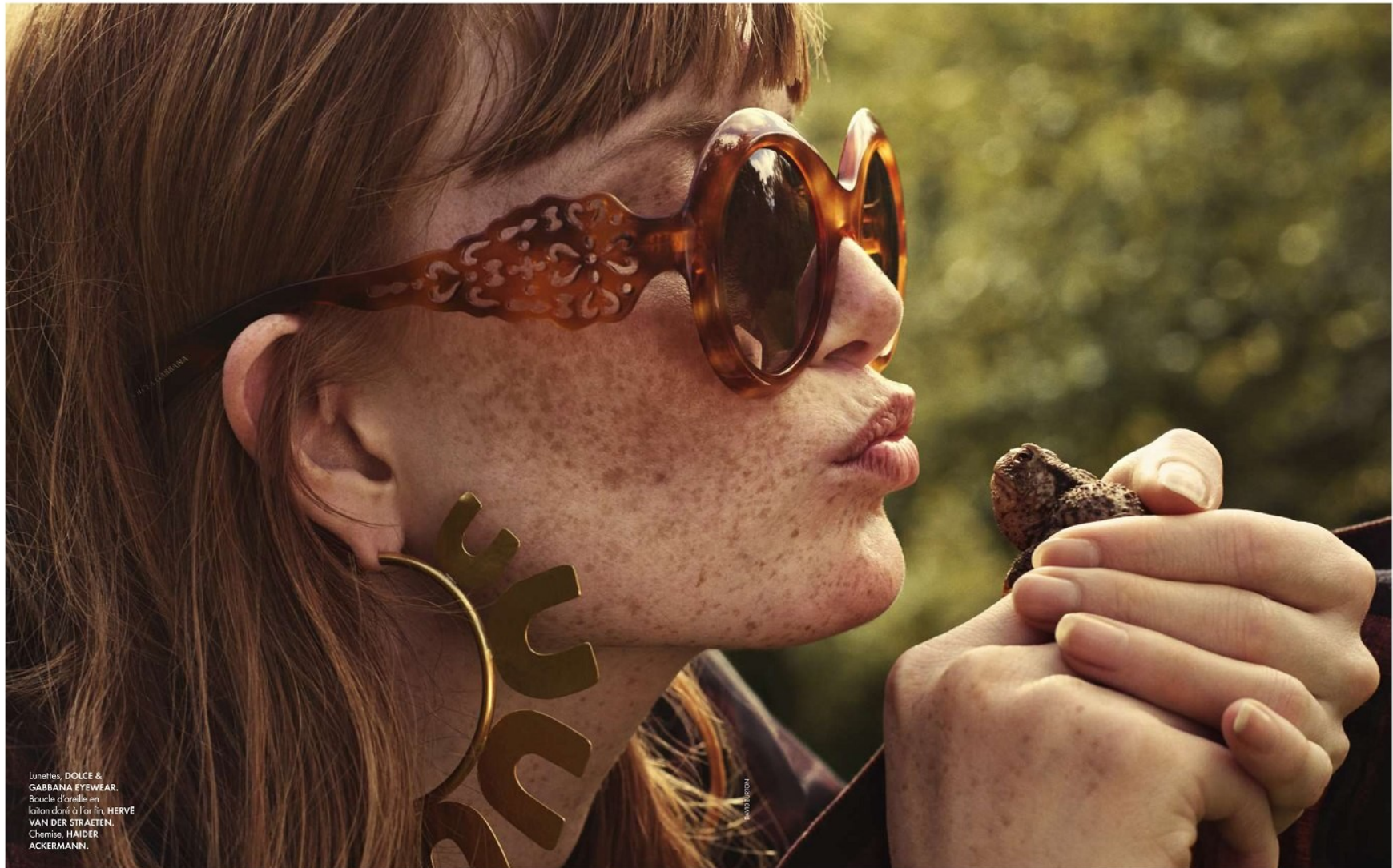

AMANDA

Height: 5'7.5" Dress: 2-4 US Bust: 34" Waist: 24" Hips: 34" Shoes: 7.5 US Hair: Red Eyes: Green

FENTON

MODEL MANAGEMENT



Trench en soie et lin,
CREATURES OF COMFORT.
Maillot, MARYSIA.
Chapeau, CHANEL HAUTE
COUTURE. Colliers à
pendentif-cloche, portés
en ceinture, et ballerines,
CELINE. Accroché au collier,
pendentif-poisson,
CHEHOMA. Montre
« Baignoire », CARTIER.



Chemise en lin, CHLOE.
Lunettes, MICHEL KLEIN
BY GIPSY CARAVAN.
Pendants d'oreilles: à l'oreille
droite, en résine rouge,
MARNI, et, à l'oreille gauche,
en Burmalite, BURMA.
Étole en tulle de soie et
cristaux de Swarovski,
GIORGIO ARMANI.

DAVID BURTON

DAVID BURTON

AMANDA

Height: 5'7.5" Dress: 2-4 US Bust: 34" Waist: 24" Hips: 34" Shoes: 7.5 US Hair: Red Eyes: Green

FENTON

MODEL MANAGEMENT



AMANDA

Height: 5'7.5" Dress: 2-4 US Bust: 34" Waist: 24" Hips: 34" Shoes: 7.5 US Hair: Red Eyes: Green

FENTON
MODEL MANAGEMENT

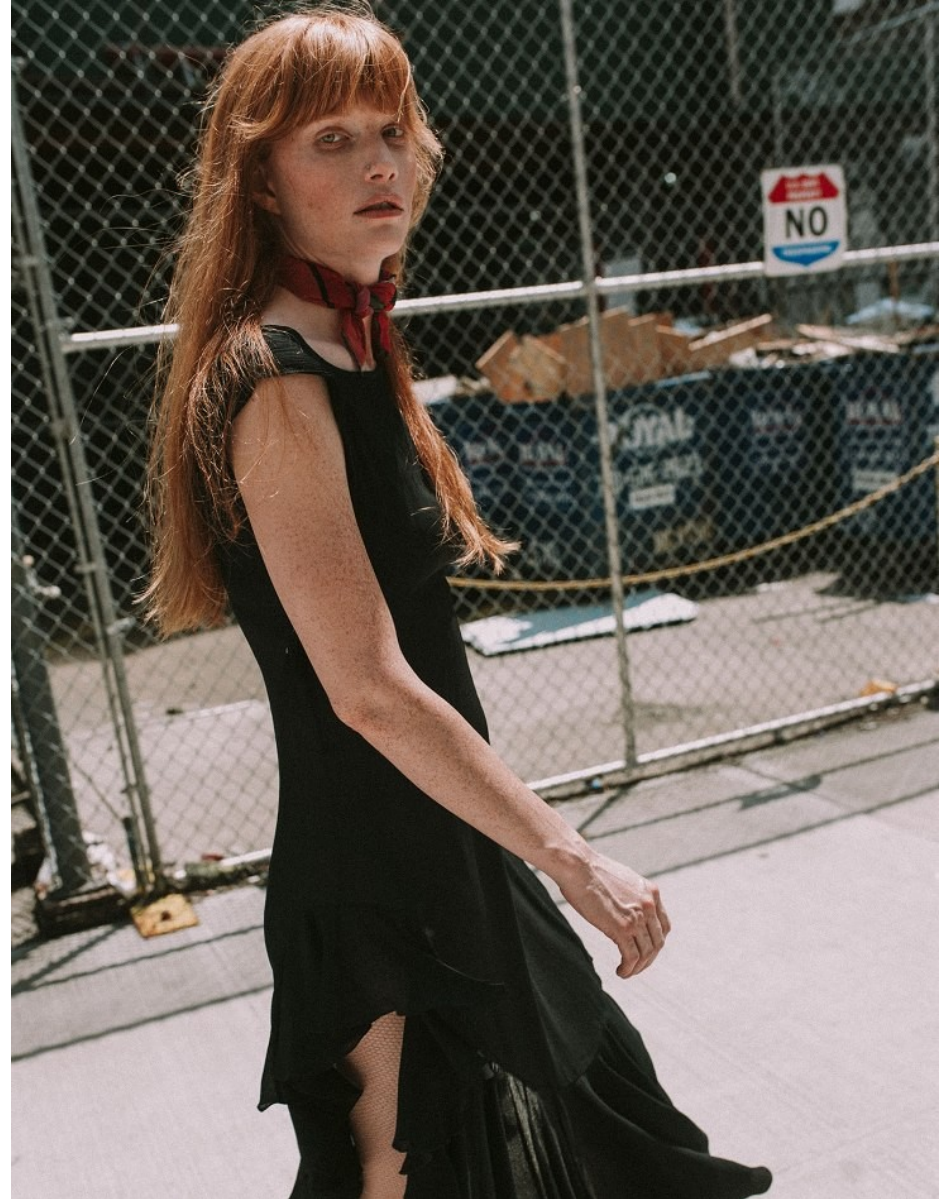

AMANDA

Height: 5'7.5" Dress: 2-4 US Bust: 34" Waist: 24" Hips: 34" Shoes: 7.5 US Hair: Red Eyes: Green

FENTON
MODEL MANAGEMENT



AMANDA

Height: 5'7.5" Dress: 2-4 US Bust: 34" Waist: 24" Hips: 34" Shoes: 7.5 US Hair: Red Eyes: Green