

FENTON
MODEL MANAGEMENT



TYRAH

Height: 5'10.5" Dress: 2 US Bust: 32" Waist: 24" Hips: 34" Shoes: 10 US Hair: Brown Eyes: Brown

FENTON

MODEL MANAGEMENT



MOEVR



50

TYRAH

Height: 5'10.5" Dress: 2 US Bust: 32" Waist: 24" Hips: 34" Shoes: 10 US Hair: Brown Eyes: Brown

FENTON

MODEL MANAGEMENT

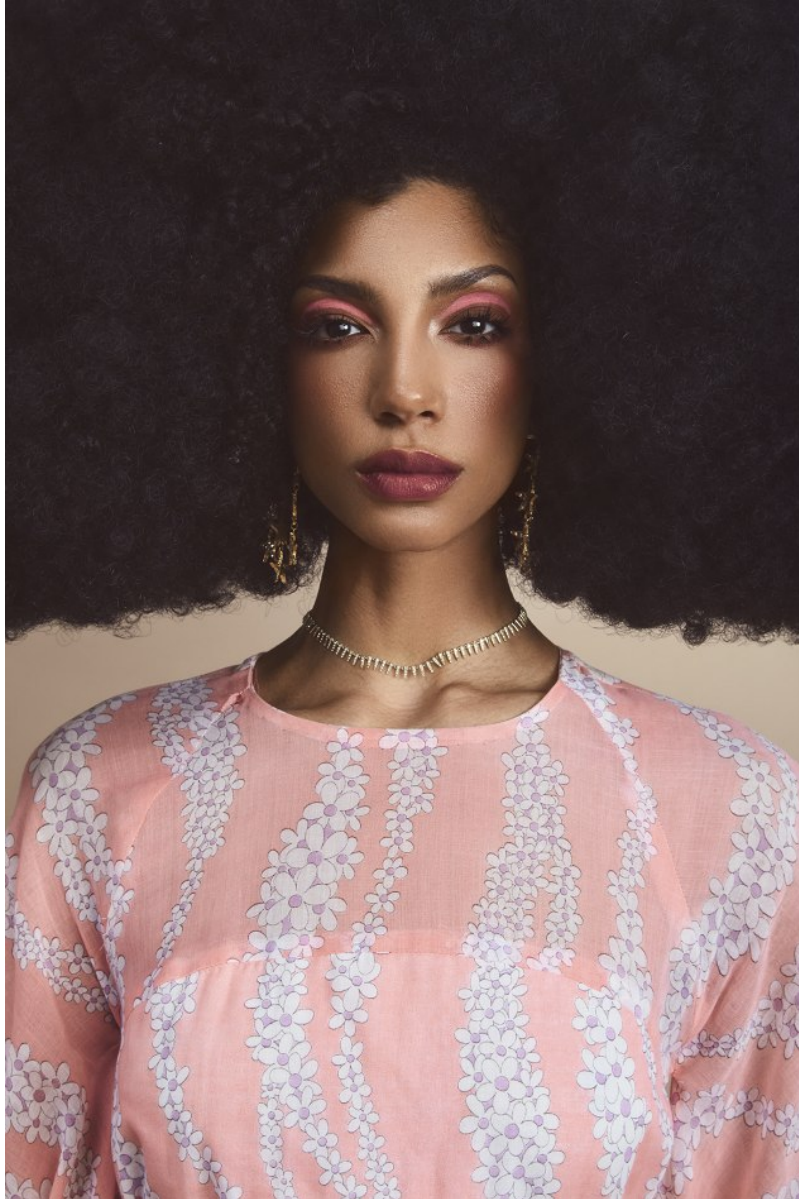

TYRAH

Height: 5'10.5" Dress: 2 US Bust: 32" Waist: 24" Hips: 34" Shoes: 10 US Hair: Brown Eyes: Brown

FENTON
MODEL MANAGEMENT



TYRAH

Height: 5'10.5" Dress: 2 US Bust: 32" Waist: 24" Hips: 34" Shoes: 10 US Hair: Brown Eyes: Brown

FENTON
MODEL MANAGEMENT



TYRAH

Height: 5'10.5" Dress: 2 US Bust: 32" Waist: 24" Hips: 34" Shoes: 10 US Hair: Brown Eyes: Brown

FENTON

MODEL MANAGEMENT



TYRAH

Height: 5'10.5" Dress: 2 US Bust: 32" Waist: 24" Hips: 34" Shoes: 10 US Hair: Brown Eyes: Brown

FENTON

MODEL MANAGEMENT



TYRAH

Height: 5'10.5" Dress: 2 US Bust: 32" Waist: 24" Hips: 34" Shoes: 10 US Hair: Brown Eyes: Brown

FENTON

MODEL MANAGEMENT



TYRAH

Height: 5'10.5" Dress: 2 US Bust: 32" Waist: 24" Hips: 34" Shoes: 10 US Hair: Brown Eyes: Brown

FENTON
MODEL MANAGEMENT



TYRAH

Height: 5'10.5" Dress: 2 US Bust: 32" Waist: 24" Hips: 34" Shoes: 10 US Hair: Brown Eyes: Brown

FENTON
MODEL MANAGEMENT



TYRAH

Height: 5'10.5" Dress: 2 US Bust: 32" Waist: 24" Hips: 34" Shoes: 10 US Hair: Brown Eyes: Brown

FENTON

MODEL MANAGEMENT



MOENIR*



54

TYRAH

Height: 5'10.5" Dress: 2 US Bust: 32" Waist: 24" Hips: 34" Shoes: 10 US Hair: Brown Eyes: Brown

FENTON
MODEL MANAGEMENT



TYRAH

Height: 5'10.5" Dress: 2 US Bust: 32" Waist: 24" Hips: 34" Shoes: 10 US Hair: Brown Eyes: Brown

FENTON
MODEL MANAGEMENT



TYRAH

Height: 5'10.5" Dress: 2 US Bust: 32" Waist: 24" Hips: 34" Shoes: 10 US Hair: Brown Eyes: Brown

FENTON
MODEL MANAGEMENT



TYRAH

Height: 5'10.5" Dress: 2 US Bust: 32" Waist: 24" Hips: 34" Shoes: 10 US Hair: Brown Eyes: Brown

FENTON
MODEL MANAGEMENT



TYRAH

Height: 5'10.5" Dress: 2 US Bust: 32" Waist: 24" Hips: 34" Shoes: 10 US Hair: Brown Eyes: Brown

FENTON
MODEL MANAGEMENT



TYRAH

Height: 5'10.5" Dress: 2 US Bust: 32" Waist: 24" Hips: 34" Shoes: 10 US Hair: Brown Eyes: Brown

FENTON

MODEL MANAGEMENT



TYRAH

Height: 5'10.5" Dress: 2 US Bust: 32" Waist: 24" Hips: 34" Shoes: 10 US Hair: Brown Eyes: Brown

FENTON
MODEL MANAGEMENT

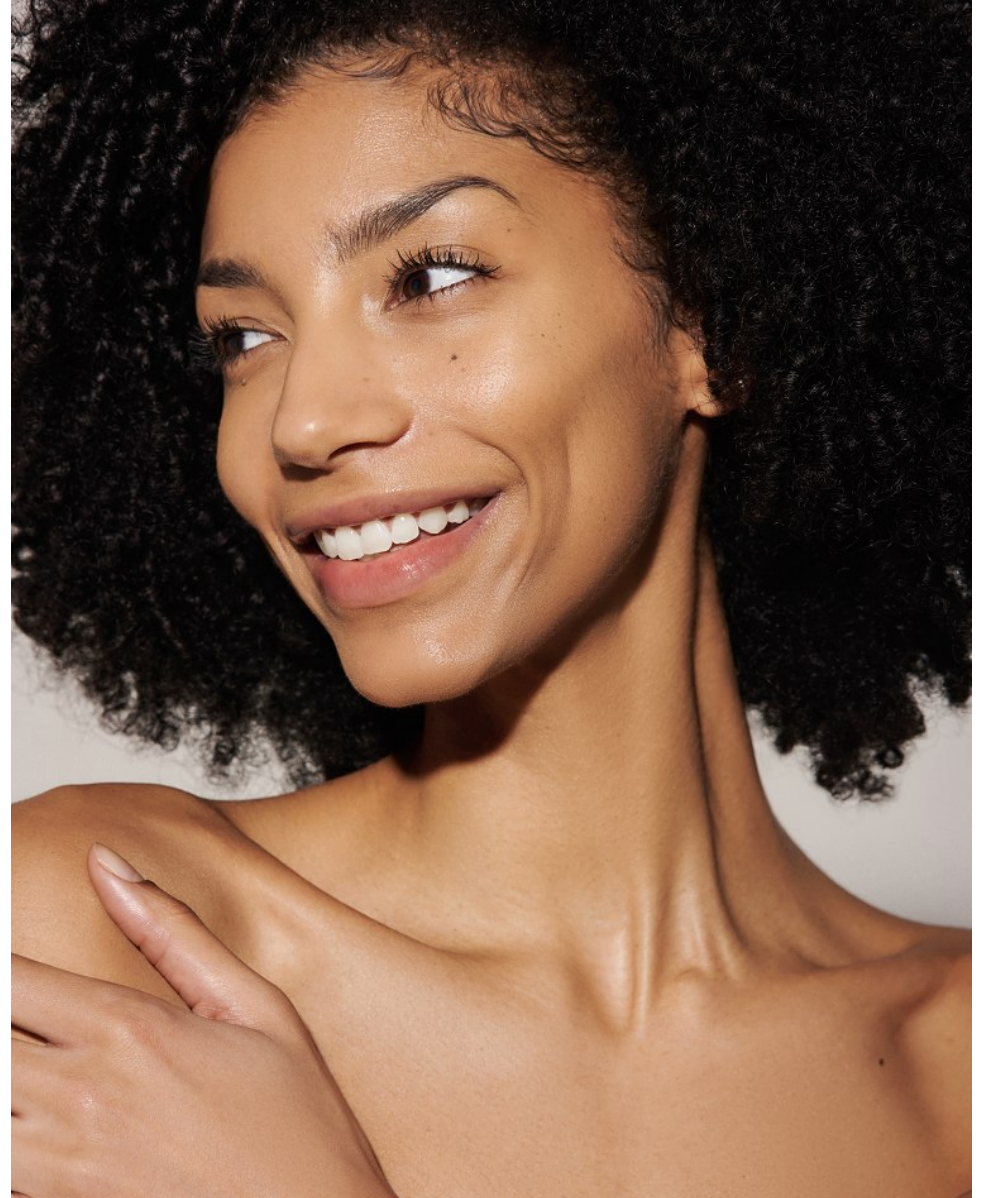

TYRAH

Height: 5'10.5" Dress: 2 US Bust: 32" Waist: 24" Hips: 34" Shoes: 10 US Hair: Brown Eyes: Brown

FENTON

MODEL MANAGEMENT



TYRAH

Height: 5'10.5" Dress: 2 US Bust: 32" Waist: 24" Hips: 34" Shoes: 10 US Hair: Brown Eyes: Brown



TYRAH

Height: 5'10.5" Dress: 2 US Bust: 32" Waist: 24" Hips: 34" Shoes: 10 US Hair: Brown Eyes: Brown

FENTON
MODEL MANAGEMENT



TYRAH

Height: 5'10.5" Dress: 2 US Bust: 32" Waist: 24" Hips: 34" Shoes: 10 US Hair: Brown Eyes: Brown

FENTON

MODEL MANAGEMENT

WRITTEN BY Amy Dodds
PHOTOGRAPHY Clay Cook
HAIR Matthew Tydesley
MAKEUP Isidro Valencia
STYLING Genna Yussman Green
ASSISTANTS Hunter Zieske,
Louis Tinsley
RETOUCH Jordan Hartley
MODELS Centria Kapris, Tyrah
Burton, Myah Danielle Winbush
(Heyman Talent Agency)



Using products from the Redken Curvaceous line, Tydesley diffused Tyrah's hair to enhance her natural texture then applied Redken Hardwear 16 sculpting hair gel to help create the braided veil. The style was finished with Redken Fashion Work 12 working spray, Redken Control Addict 28 hairspray and Redken Shine Flash 02



TYRAH

Height: 5'10.5" Dress: 2 US Bust: 32" Waist: 24" Hips: 34" Shoes: 10 US Hair: Brown Eyes: Brown

FENTON
MODEL MANAGEMENT

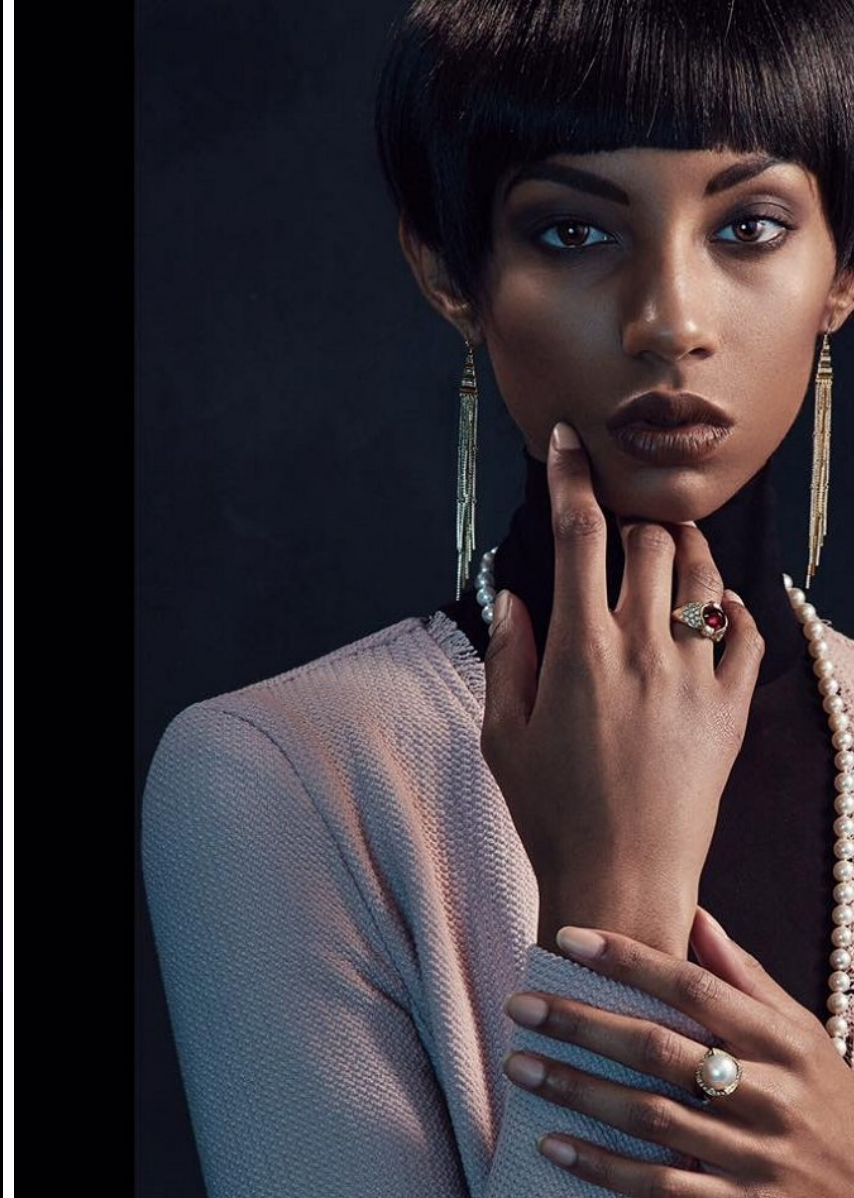
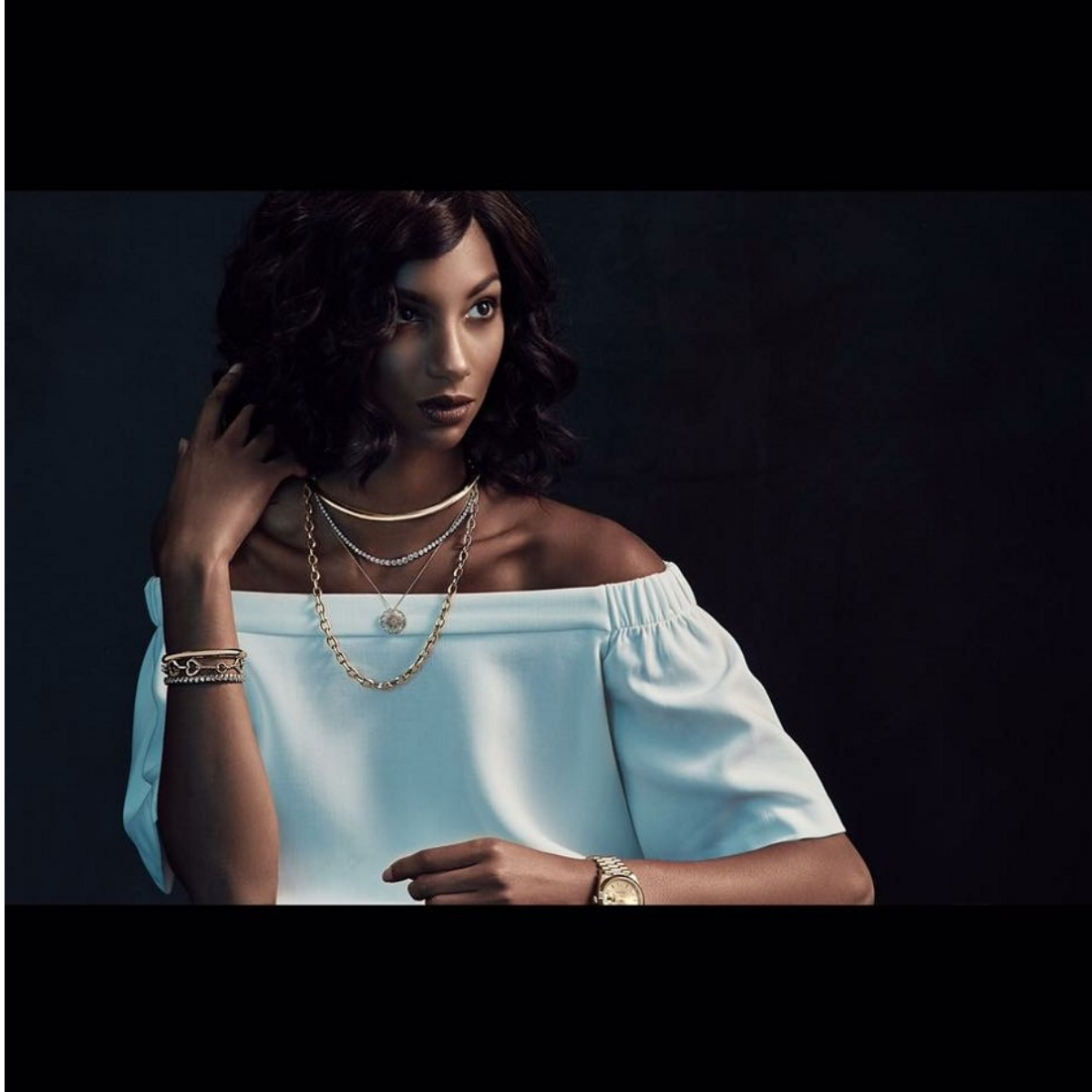

TYRAH

Height: 5'10.5" Dress: 2 US Bust: 32" Waist: 24" Hips: 34" Shoes: 10 US Hair: Brown Eyes: Brown

FENTON
MODEL MANAGEMENT

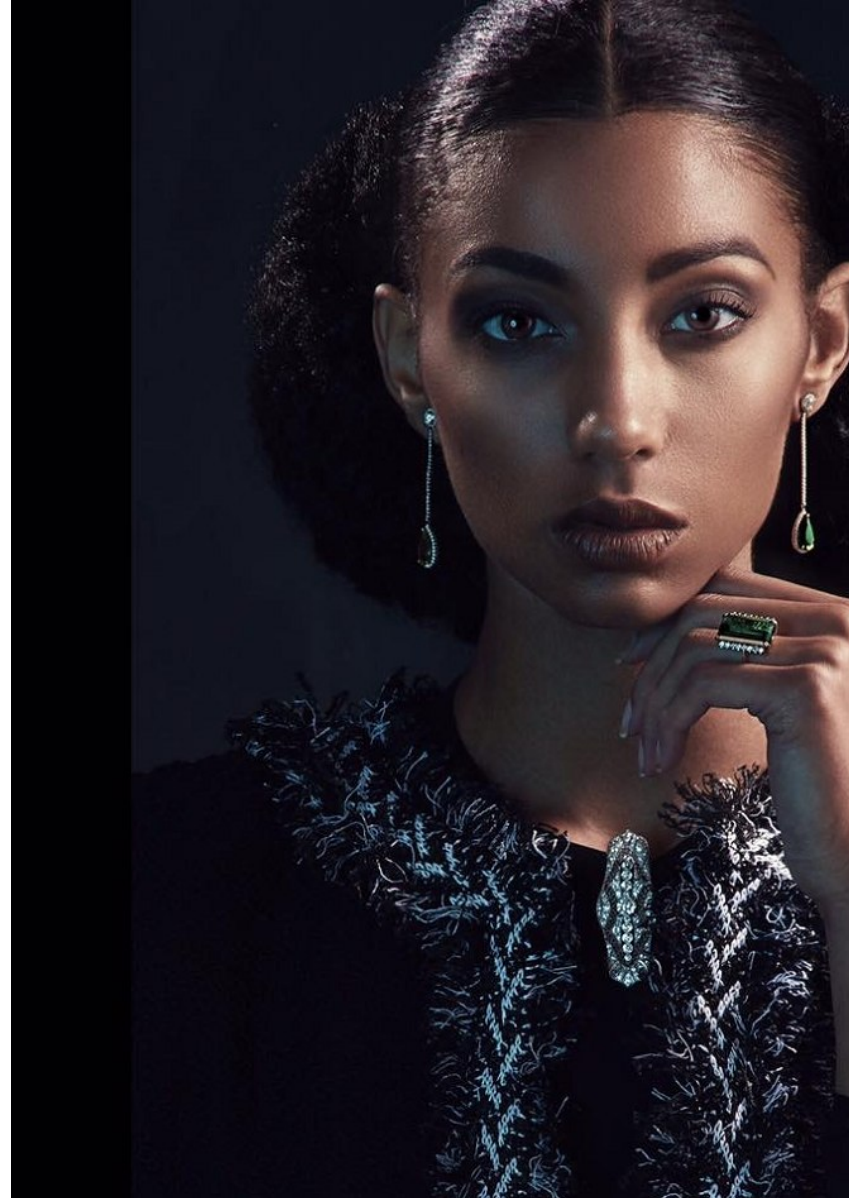

TYRAH

Height: 5'10.5" Dress: 2 US Bust: 32" Waist: 24" Hips: 34" Shoes: 10 US Hair: Brown Eyes: Brown

FENTON
MODEL MANAGEMENT

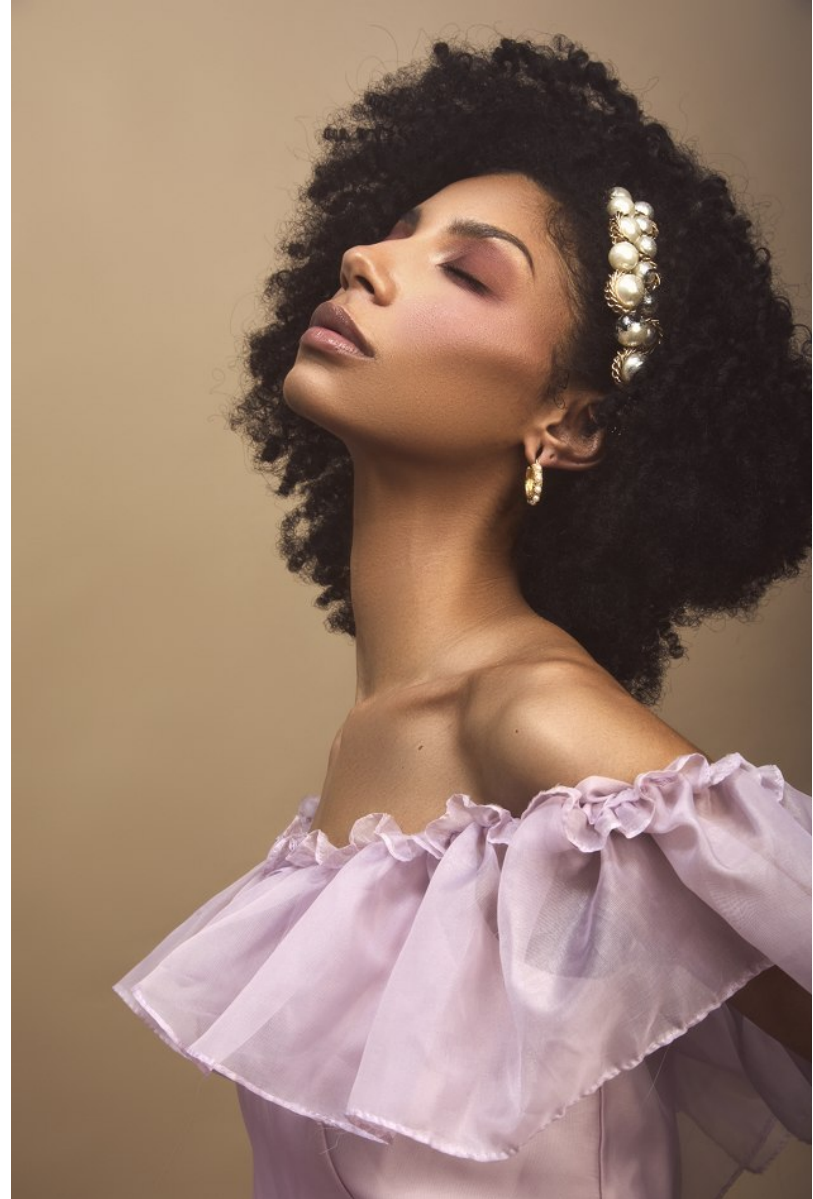

TYRAH

Height: 5'10.5" Dress: 2 US Bust: 32" Waist: 24" Hips: 34" Shoes: 10 US Hair: Brown Eyes: Brown

FENTON
MODEL MANAGEMENT



TYRAH

Height: 5'10.5" Dress: 2 US Bust: 32" Waist: 24" Hips: 34" Shoes: 10 US Hair: Brown Eyes: Brown

FENTON
MODEL MANAGEMENT



TYRAH

Height: 5'10.5" Dress: 2 US Bust: 32" Waist: 24" Hips: 34" Shoes: 10 US Hair: Brown Eyes: Brown