

FENTON
MODEL MANAGEMENT



ANNA J

Height: 5'9" Dress: 2-4 US Bust: 34" Waist: 26" Hips: 37" Shoes: 9.5 US Hair: Red Eyes: Blue/Green

FENTON
MODEL MANAGEMENT



ANNA J

Height: 5'9" Dress: 2-4 US Bust: 34" Waist: 26" Hips: 37" Shoes: 9.5 US Hair: Red Eyes: Blue/Green

FENTON
MODEL MANAGEMENT



ANNA J

Height: 5'9" Dress: 2-4 US Bust: 34" Waist: 26" Hips: 37" Shoes: 9.5 US Hair: Red Eyes: Blue/Green

FENTON
MODEL MANAGEMENT



ANNA J

Height: 5'9" Dress: 2-4 US Bust: 34" Waist: 26" Hips: 37" Shoes: 9.5 US Hair: Red Eyes: Blue/Green

FENTON
MODEL MANAGEMENT



ANNA J

Height: 5'9" Dress: 2-4 US Bust: 34" Waist: 26" Hips: 37" Shoes: 9.5 US Hair: Red Eyes: Blue/Green

FENTON
MODEL MANAGEMENT



ANNA J

Height: 5'9" Dress: 2-4 US Bust: 34" Waist: 26" Hips: 37" Shoes: 9.5 US Hair: Red Eyes: Blue/Green

FENTON
MODEL MANAGEMENT



ANNA J

Height: 5'9" Dress: 2-4 US Bust: 34" Waist: 26" Hips: 37" Shoes: 9.5 US Hair: Red Eyes: Blue/Green

FENTON
MODEL MANAGEMENT



ANNA J

Height: 5'9" Dress: 2-4 US Bust: 34" Waist: 26" Hips: 37" Shoes: 9.5 US Hair: Red Eyes: Blue/Green

FENTON
MODEL MANAGEMENT



ANNA J

Height: 5'9" Dress: 2-4 US Bust: 34" Waist: 26" Hips: 37" Shoes: 9.5 US Hair: Red Eyes: Blue/Green

FENTON
MODEL MANAGEMENT



ANNA J

Height: 5'9" Dress: 2-4 US Bust: 34" Waist: 26" Hips: 37" Shoes: 9.5 US Hair: Red Eyes: Blue/Green

FENTON
MODEL MANAGEMENT



ANNA J

Height: 5'9" Dress: 2-4 US Bust: 34" Waist: 26" Hips: 37" Shoes: 9.5 US Hair: Red Eyes: Blue/Green

FENTON
MODEL MANAGEMENT



ANNA J

Height: 5'9" Dress: 2-4 US Bust: 34" Waist: 26" Hips: 37" Shoes: 9.5 US Hair: Red Eyes: Blue/Green

FENTON
MODEL MANAGEMENT



ANNA J

Height: 5'9" Dress: 2-4 US Bust: 34" Waist: 26" Hips: 37" Shoes: 9.5 US Hair: Red Eyes: Blue/Green

FENTON

MODEL MANAGEMENT



ANNA J

Height: 5'9" Dress: 2-4 US Bust: 34" Waist: 26" Hips: 37" Shoes: 9.5 US Hair: Red Eyes: Blue/Green



COLOR is everything

"One who knows
how to appreciate
color relationships,
the influence
of one color
with another,
their contrasts and
dissonances, is
promised an infinite
variety of images."
— SONIA DELAUNAY

11 TWIN PEAKS DESIGNER: ROSEMARY DRYSDALE

These five vibrant colors
of MADVINAS —
#05 Boysenberry,
#04 Lilac,
#03 Rosewood,
#07 Azure, and
#28 Bluebell —
showcase the chevron
stripes that strand across
the stockinette background
of #19 Ivory in this
oversized tunic. A
generous 5½"/14cm
deep knit 3, purl 2 ribbing
hugs the hips. Leave the
side edges unsewn
for a looser fit.

11

NORO 25

ANNA J

Height: 5'9" Dress: 2-4 US Bust: 34" Waist: 26" Hips: 37" Shoes: 9.5 US Hair: Red Eyes: Blue/Green

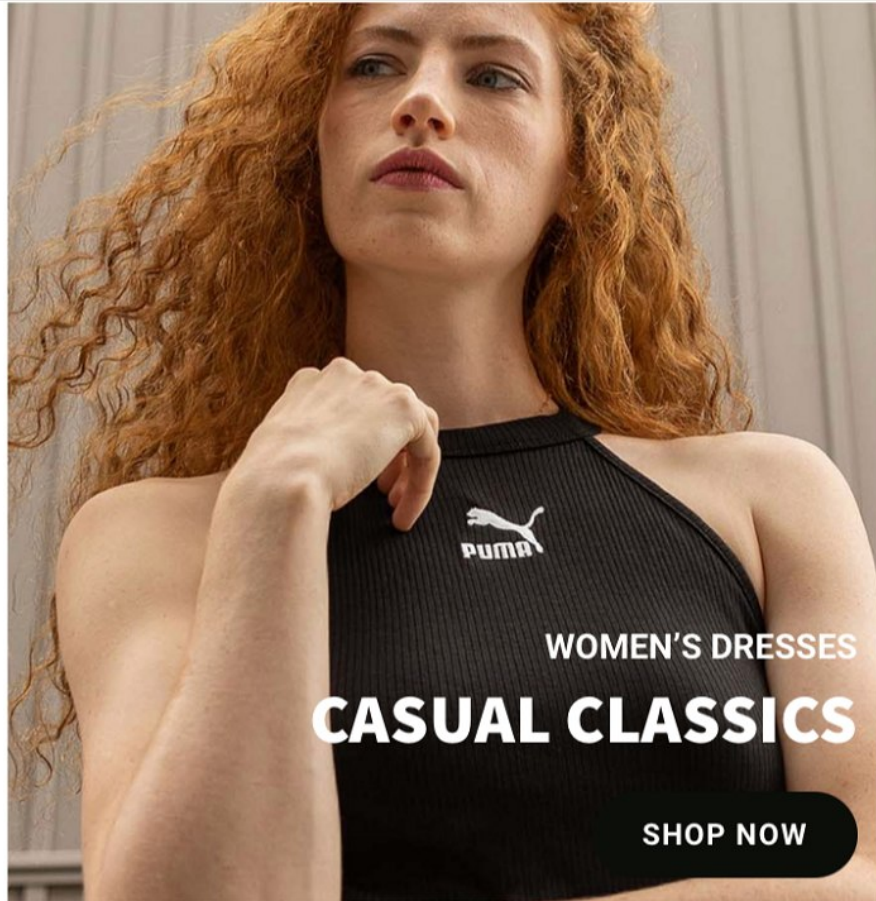

FEATURED STYLES

ANNA J

Height: 5'9" Dress: 2-4 US Bust: 34" Waist: 26" Hips: 37" Shoes: 9.5 US Hair: Red Eyes: Blue/Green

FENTON

MODEL MANAGEMENT



ANNA J

Height: 5'9" Dress: 2-4 US Bust: 34" Waist: 26" Hips: 37" Shoes: 9.5 US Hair: Red Eyes: Blue/Green

FENTON
MODEL MANAGEMENT



ANNA J

Height: 5'9" Dress: 2-4 US Bust: 34" Waist: 26" Hips: 37" Shoes: 9.5 US Hair: Red Eyes: Blue/Green