

FENTON

MODEL MANAGEMENT

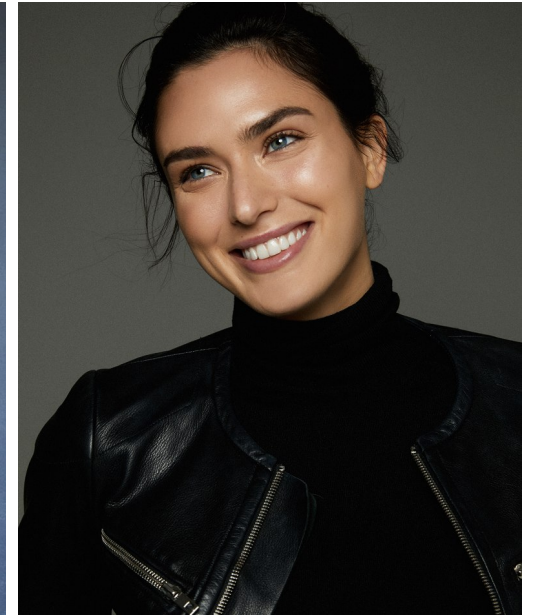

NATHALIA A

Height: 5'10" Dress: 4-6 US Bust: 32" Waist: 26.5" Hips: 37.5" Shoes: 10 US Hair: Brown Eyes: Blue

FENTON

MODEL MANAGEMENT



What About ^{me}



NATHALIA A

Height: 5'10" Dress: 4-6 US Bust: 32" Waist: 26.5" Hips: 37.5" Shoes: 10 US Hair: Brown Eyes: Blue

FENTON

MODEL MANAGEMENT

NOVA
GEO
TRIA

LISTRAS, QUADRICULADOS E OUTRAS ESTAMPAS GRÁFICAS GANHAM NOVA EM MODELAGENS INUSITADAS. APOSTE NO PRETO E BRANCO COM PONTOS DE CORES VIBRANTES E COMBINE COM SAPATOS ARTSY

Entre os novos talentos no elenco de moda **Letícia Lucchesi**



Stilista: **Roberto Lavigne**, 02 28.000.0000
Henrique Campos, 02 2 474.7444
Carolina, 021 2500.0000
Carolina, 021 2500.0000



Carla Cabral, 02 099.7000
Carla Cabral, 02 099.7000
Carla Cabral, 02 099.7000
Carla Cabral, 02 099.7000

Henrique Campos, 02 2 474.7444
Carolina, 021 2500.0000
Carolina, 021 2500.0000
Carolina, 021 2500.0000
Carolina, 021 2500.0000



Henrique Campos, 02 2 474.7444
Carolina, 021 2500.0000
Carolina, 021 2500.0000
Carolina, 021 2500.0000



NATHALIA A

Height: 5'10" Dress: 4-6 US Bust: 32" Waist: 26.5" Hips: 37.5" Shoes: 10 US Hair: Brown Eyes: Blue

FENTON

MODEL MANAGEMENT



12 Gradelle Fashion
 Make-up von Larissa
 ca. 34 €
 13 Fritze Renew Look in
 Nude Delight von Manhattan,
 ca. 6 €
 14 L'Oréal Paris
 Hologramm Mascara
 in Dream Sunset von Pixi,
 ca. 18 €
 15 Cover Up Cream Concealer
 von Artist Beauty,
 ca. 8 €
 16 Tinted Plushie Blush
 für Blau- & Rosa von Benefit,
 ca. 19 €, 10 ml



Smoldering gold for evening
 "Application makes it back look approach-
 able," says Purdue. Line eyes in black pencil
 (including waterline), and sweep a powder
 cream color like Shiseido Shimmering
 Cream Eye Color in Tin (S20, shiseido.com)
 over lids up to the crease. Dip a brush in liquid
 or cream gold (try Make Up For Ever Aqua
 Cream in #1, 325, sephora.com) and make
 light strokes around eyes. Sweater, Lyn
 Devoni. Go to fenton.com/magazine for
 more shopping information.

While Linda Berstein Models has models all the
 time, she says she'll "keep looking for more
 talent" for her model management services.
 May 15/16/17/18/19/20/21/22/23/24/25/26/27/28/29/30/31/2018



NATHALIA A

Height: 5'10" Dress: 4-6 US Bust: 32" Waist: 26.5" Hips: 37.5" Shoes: 10 US Hair: Brown Eyes: Blue

FENTON

MODEL MANAGEMENT

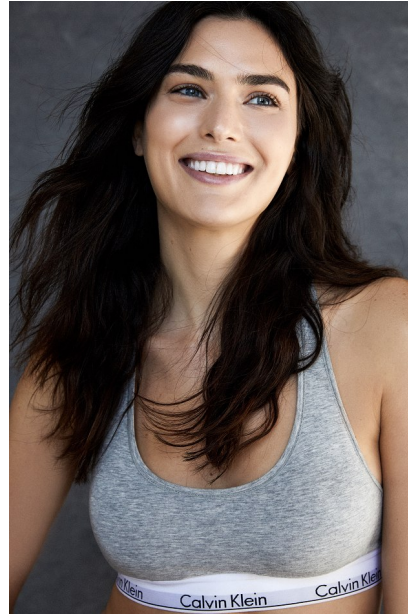

NATHALIA A

Height: 5'10" Dress: 4-6 US Bust: 32" Waist: 26.5" Hips: 37.5" Shoes: 10 US Hair: Brown Eyes: Blue