

FENTON

MODEL MANAGEMENT

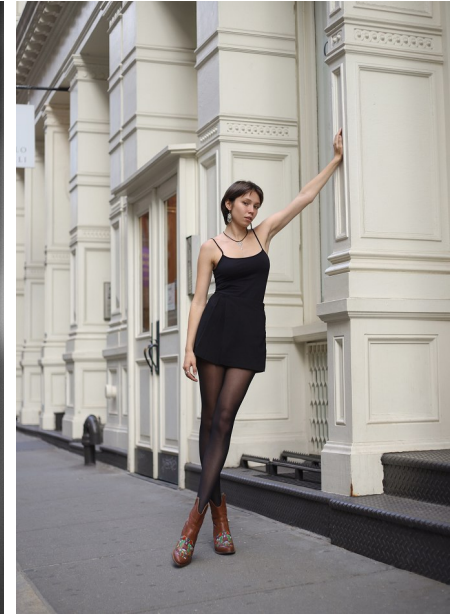
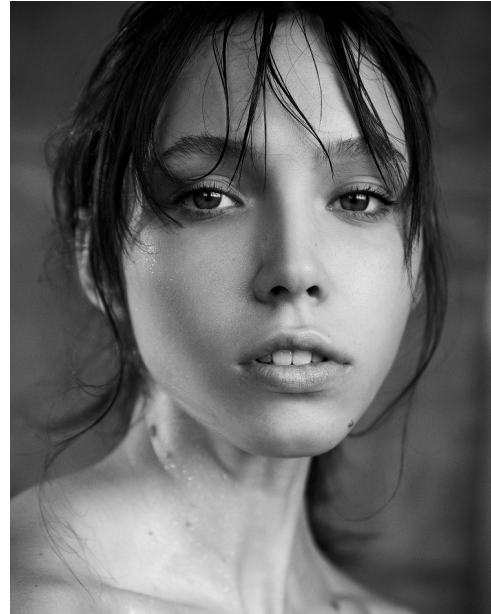

16
SAVILE
MARCH
2018

Stella McCartney
Shawn Acheson
Blissman Hair
Rig: Sydney O'Neil, no label
Hairbrush: Chief Stylist's Own, no label
Glasses: Saint Laurent

ALISA

Height: 5'11" Dress: 4-6 US Bust: 34" Waist: 25" Hips: 37" Shoes: 9.5 US Hair: Brown Eyes: Green

FENTON

MODEL MANAGEMENT

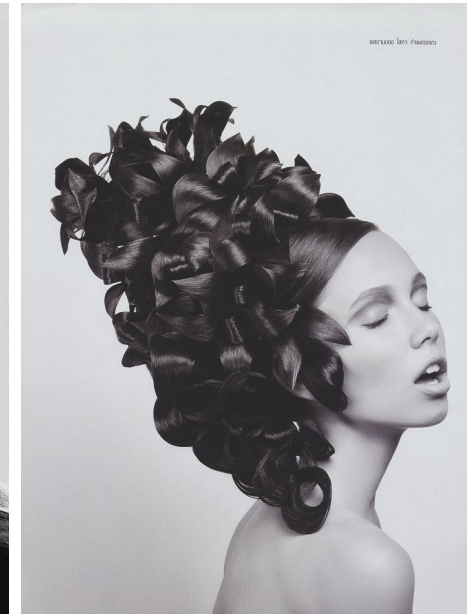
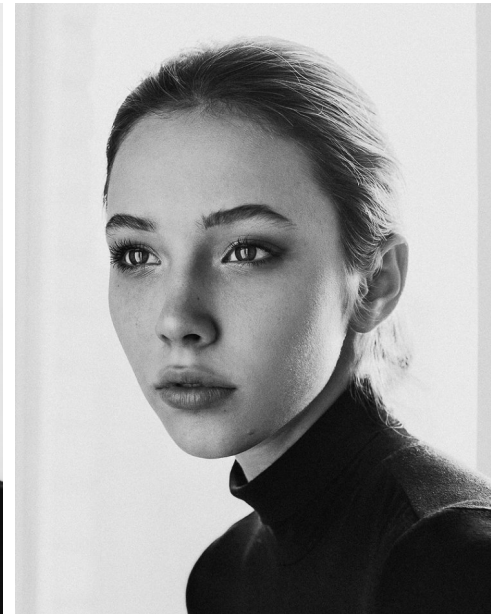
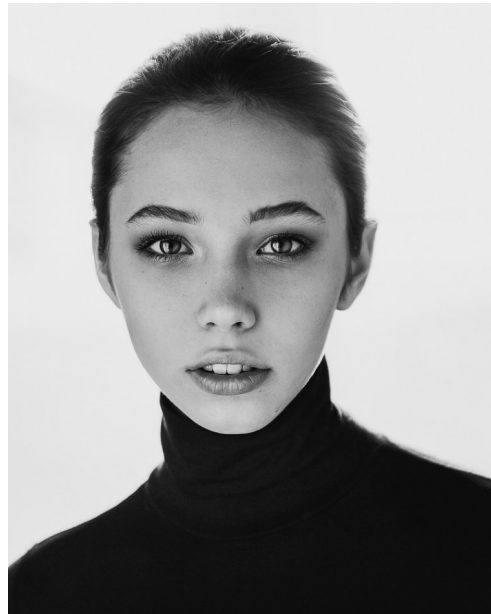
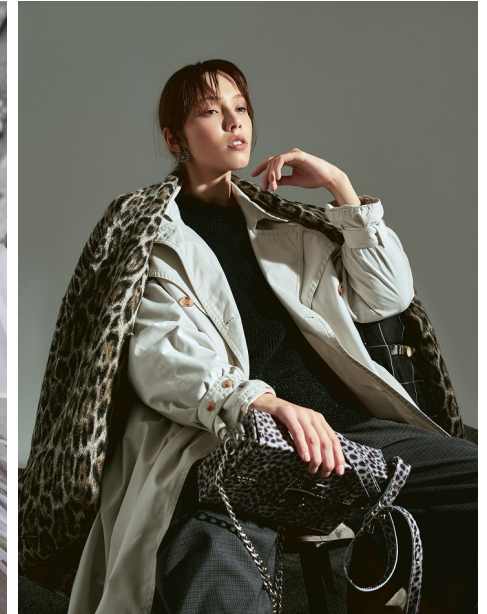

ALISA

Height: 5'11" Dress: 4-6 US Bust: 34" Waist: 25" Hips: 37" Shoes: 9.5 US Hair: Brown Eyes: Green

FENTON

MODEL MANAGEMENT



ALISA

Height: 5'11" Dress: 4-6 US Bust: 34" Waist: 25" Hips: 37" Shoes: 9.5 US Hair: Brown Eyes: Green