

*FENTON*  
*MODEL MANAGEMENT*



*YA*

Height: 5'11" Dress: 2 US Bust: 32" Waist: 24" Hips: 35" Shoes: 9 US Hair: Black Eyes: Brown

*FENTON*  
MODEL MANAGEMENT

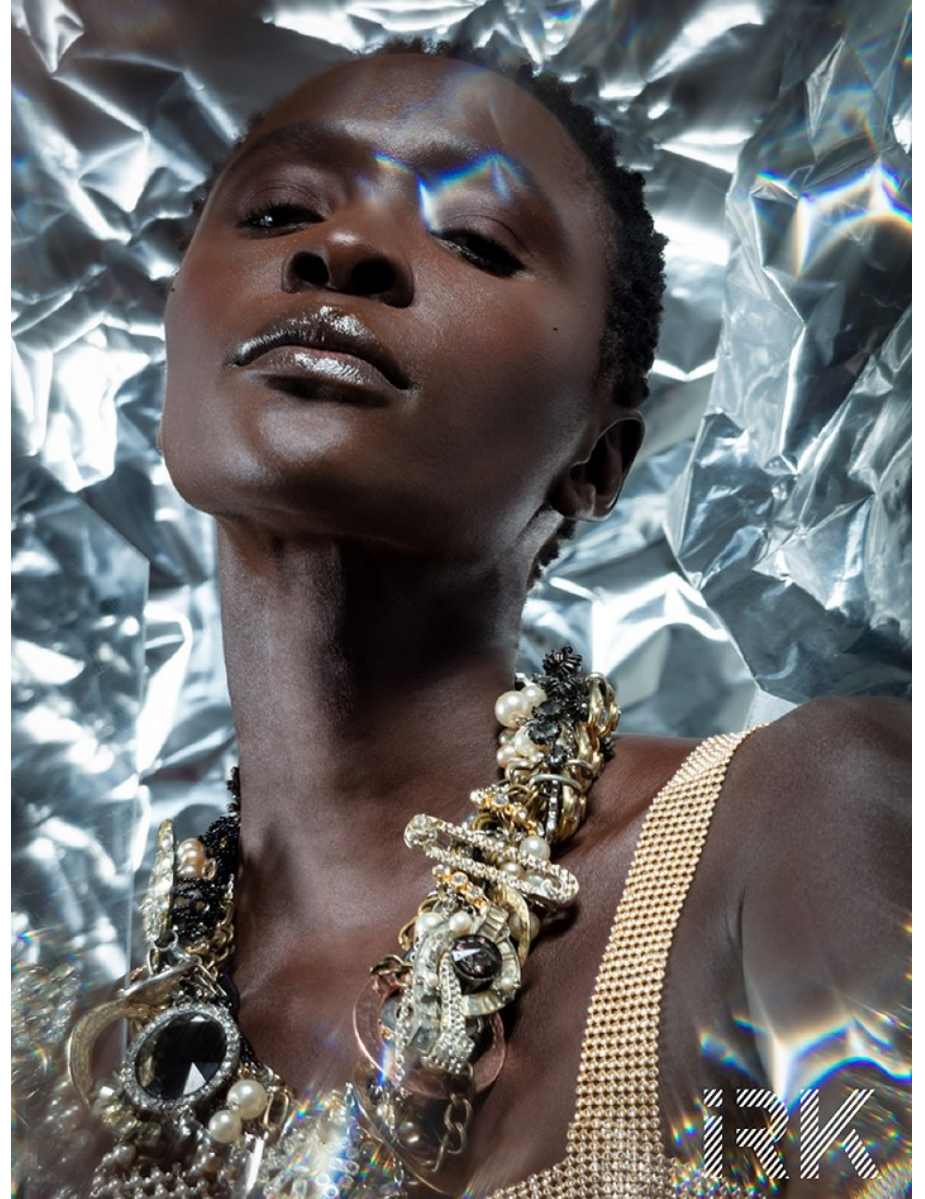

*YA*

Height: 5'11" Dress: 2 US Bust: 32" Waist: 24" Hips: 35" Shoes: 9 US Hair: Black Eyes: Brown



*FENTON*  
MODEL MANAGEMENT



*YA*

Height: 5'11" Dress: 2 US Bust: 32" Waist: 24" Hips: 35" Shoes: 9 US Hair: Black Eyes: Brown



AFROMODA



EACH OTHER TO CONTROL DIAMOND-RICH TERRITORIES. UNFORTUNATELY, THE TRAGIC RESULT IS BLOODSHED, LOSS

SHOULDER SHIRT: KIWANAN ROOM NOSE: CHURRY SCARF: MARIE-LISE LACHAPPELLE STUDIO MELINDE CHOKER: CHAINED BY SEPOVA BRACELET: NICOLE ROSE JEWELRY

OF LIFE AND SHOCKING HUMAN RIGHTS ABUSES, DIAMONDS THAT FUEL CIVIL WARS ARE OFTEN CALLED 'BLOOD' OR 'CONFLICT DIAMONDS'. ALTHOUGH MANY DIAMOND FUELED WARS HAVE ENDED, CONFLICT DIAMONDS REMAIN A



YA

Height: 5'11" Dress: 2 US Bust: 32" Waist: 24" Hips: 35" Shoes: 9 US Hair: Black Eyes: Brown

# FENTON

MODEL MANAGEMENT

AFROMODA



GIRL SHIRT QUOD PONCHO SHABEG EARRINGS MAIRE-ISE LACHAPELLE JEWELRY GOLD FINE LACE PENDANT NECKLACE ALEX SOLDIER

IN THIS FASHION STORY, AFRICAN INSPIRED CLOTHING PIECES WERE FEATURED WITH THE INTENTIONAL USE OF DIAMONDS OF DIFFERENT COLORS, WHICH WERE ALSO USED BY THE MAKEUP ARTIST TO SUPPORT THE CONCEPT BEHIND THE SHOOT.

7

AFROMODA

HEAD RECHARGING BODYSUIT 2MADISON AVENUE DRESS XLULLIAN GABRIELLE  
HEADWRAP LADY CHANG EVENING ROCK CRYSTAL DROP EARRINGS | CRYSTAL CHOKER IRADJ MOINI



## BLOOD DIAMOND

PHOTOGRAPHER JULIA SARIY FASHION STYLIST ANGELINA SCANTLEBURY  
MAKEUP ARTIST JOHN FABULIN MODEL YA JAGNE FENTON MODELS NY  
LOCATION NEW YORK LANGUAGE TRANSLATED UKRAINIAN

1

YA

Height: 5'11" Dress: 2 US Bust: 32" Waist: 24" Hips: 35" Shoes: 9 US Hair: Black Eyes: Brown



# FENTON

MODEL MANAGEMENT



YA

Height: 5'11" Dress: 2 US Bust: 32" Waist: 24" Hips: 35" Shoes: 9 US Hair: Black Eyes: Brown



*FENTON*  
*MODEL MANAGEMENT*



*YA*

Height: 5'11" Dress: 2 US Bust: 32" Waist: 24" Hips: 35" Shoes: 9 US Hair: Black Eyes: Brown



# FENTON

MODEL MANAGEMENT



YA

Height: 5'11" Dress: 2 US Bust: 32" Waist: 24" Hips: 35" Shoes: 9 US Hair: Black Eyes: Brown



*FENTON*  
*MODEL MANAGEMENT*

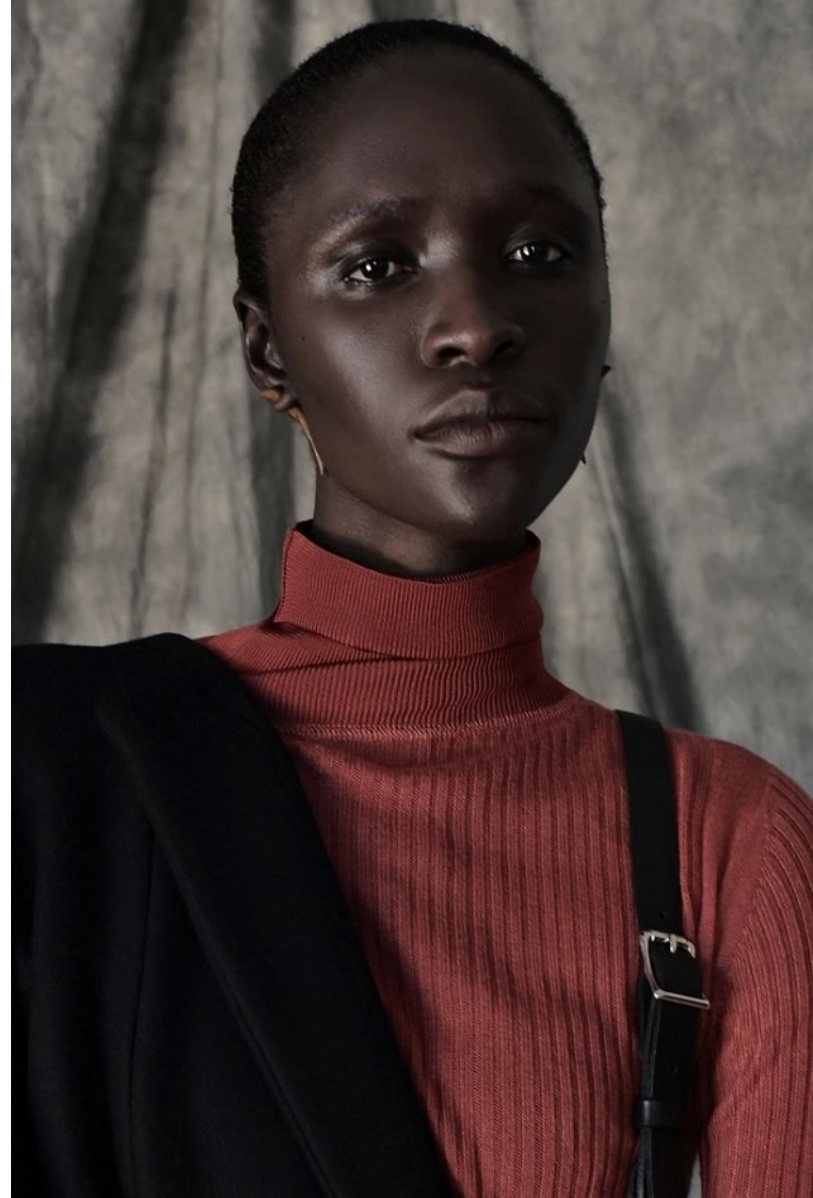

*YA*

Height: 5'11" Dress: 2 US Bust: 32" Waist: 24" Hips: 35" Shoes: 9 US Hair: Black Eyes: Brown



*FENTON*  
*MODEL MANAGEMENT*



*YA*

Height: 5'11" Dress: 2 US Bust: 32" Waist: 24" Hips: 35" Shoes: 9 US Hair: Black Eyes: Brown



*FENTON*  
*MODEL MANAGEMENT*

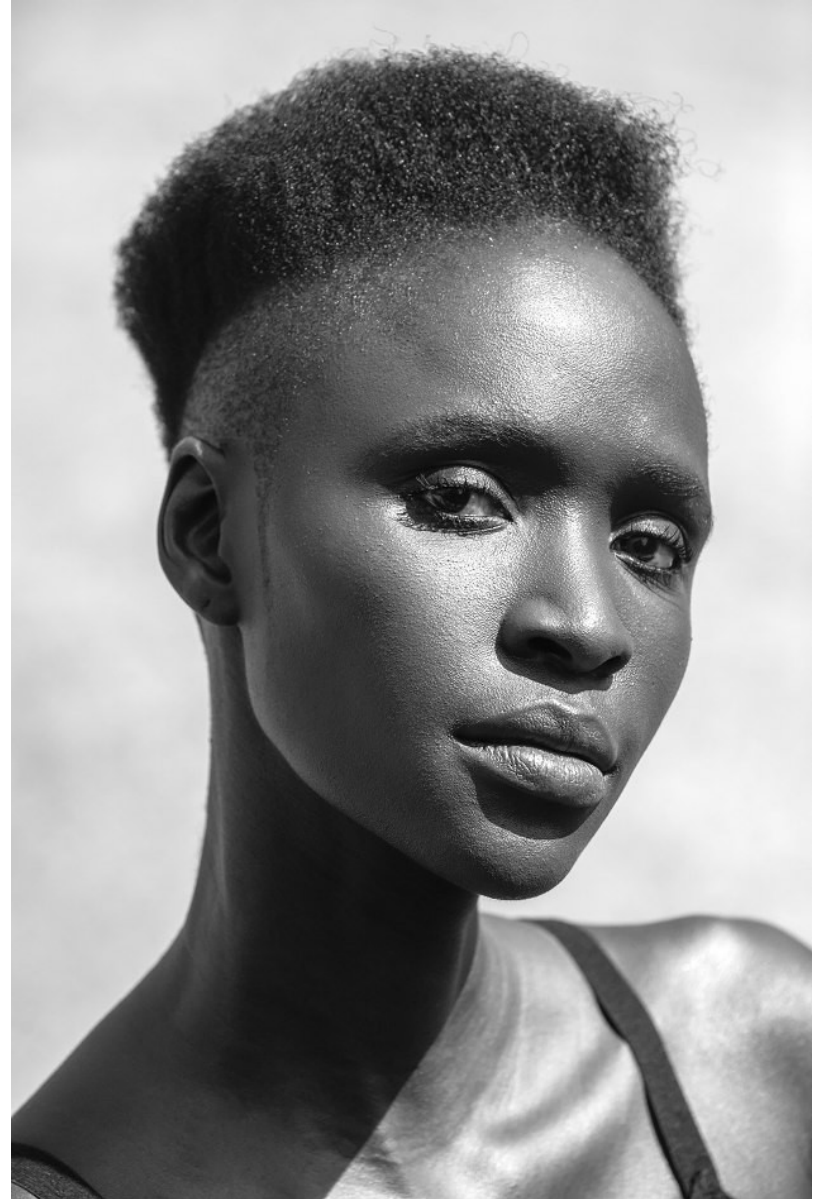

*YA*

Height: 5'11" Dress: 2 US Bust: 32" Waist: 24" Hips: 35" Shoes: 9 US Hair: Black Eyes: Brown



# FENTON

MODEL MANAGEMENT



feast your eyes on a dazzling spectrum of flesh-tone fashion.

photographed by shxpir.

styled by j. errico and shiona turini

clockwise from left:  
jacket by marni; swimsuit by jade swim; swimsuit by marysia; swimsuit by marysia; swimsuit by jade swim; dress by tylynn nguyen; top by rochas; bottom by fleur du mal; dress by baja east; top by max mara; swimsuit by solid & striped.

YA

Height: 5'11" Dress: 2 US Bust: 32" Waist: 24" Hips: 35" Shoes: 9 US Hair: Black Eyes: Brown



# FENTON

MODEL MANAGEMENT



19518  
THE SAMMI DRESS

YA

Height: 5'11" Dress: 2 US Bust: 32" Waist: 24" Hips: 35" Shoes: 9 US Hair: Black Eyes: Brown



*FENTON*  
*MODEL MANAGEMENT*



*YA*

Height: 5'11" Dress: 2 US Bust: 32" Waist: 24" Hips: 35" Shoes: 9 US Hair: Black Eyes: Brown

*FENTON*  
*MODEL MANAGEMENT*



*YA*

Height: 5'11" Dress: 2 US Bust: 32" Waist: 24" Hips: 35" Shoes: 9 US Hair: Black Eyes: Brown



# FENTON

MODEL MANAGEMENT

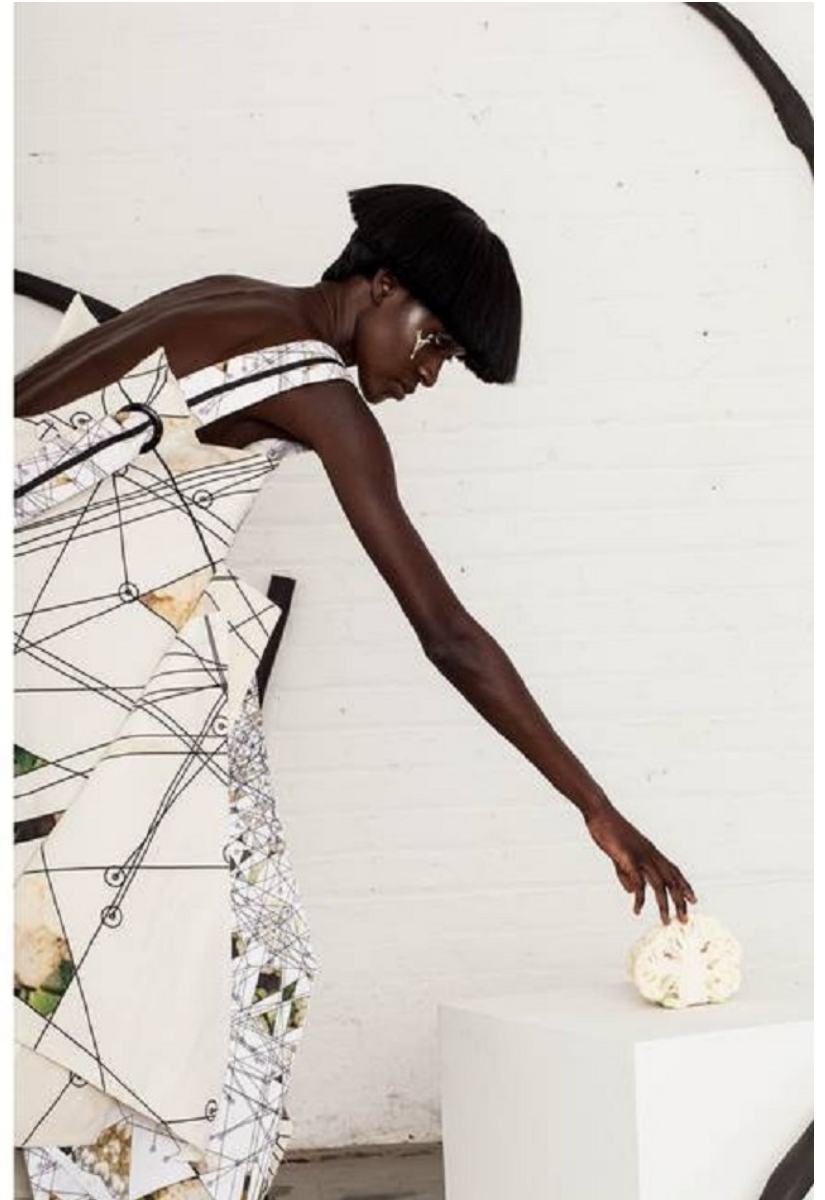

YA

Height: 5'11" Dress: 2 US Bust: 32" Waist: 24" Hips: 35" Shoes: 9 US Hair: Black Eyes: Brown

*FENTON*  
MODEL MANAGEMENT

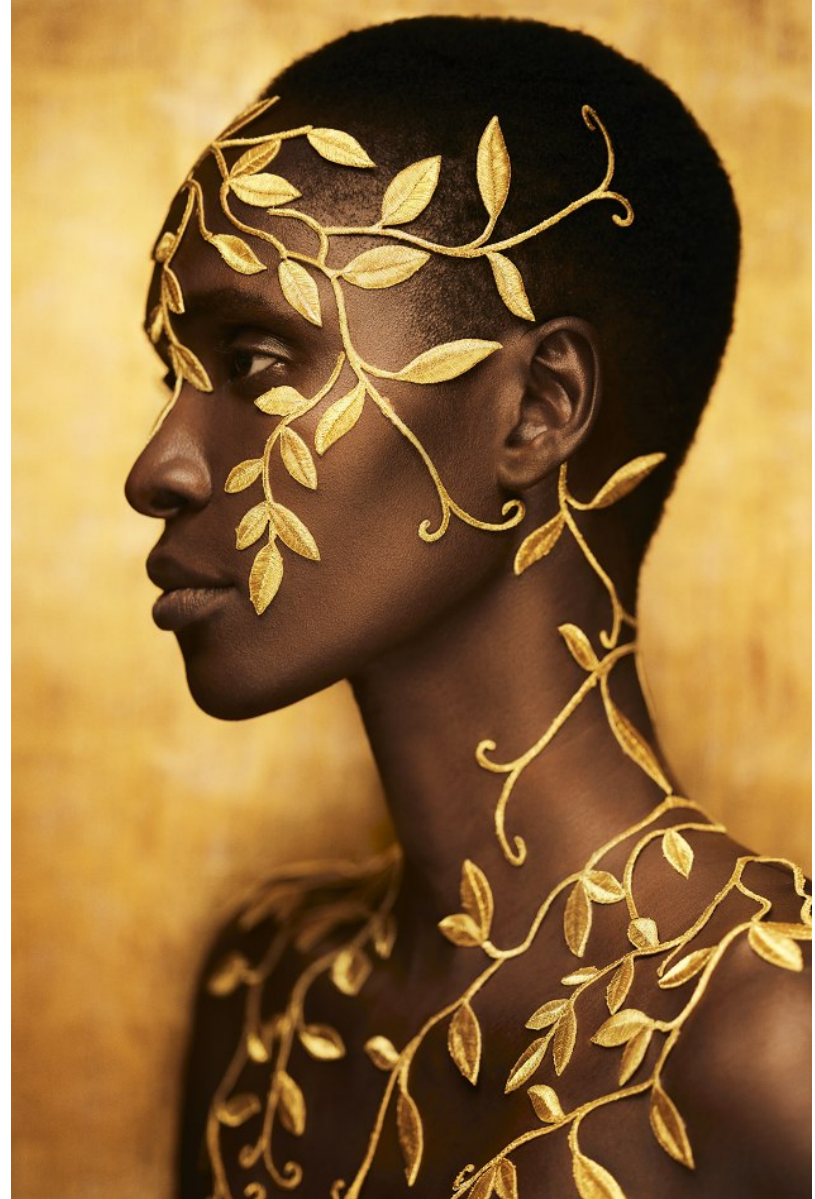

*YA*

Height: 5'11" Dress: 2 US Bust: 32" Waist: 24" Hips: 35" Shoes: 9 US Hair: Black Eyes: Brown



*FENTON*  
*MODEL MANAGEMENT*



*YA*

Height: 5'11" Dress: 2 US Bust: 32" Waist: 24" Hips: 35" Shoes: 9 US Hair: Black Eyes: Brown

*FENTON*  
*MODEL MANAGEMENT*



*YA*

Height: 5'11" Dress: 2 US Bust: 32" Waist: 24" Hips: 35" Shoes: 9 US Hair: Black Eyes: Brown



*FENTON*  
*MODEL MANAGEMENT*

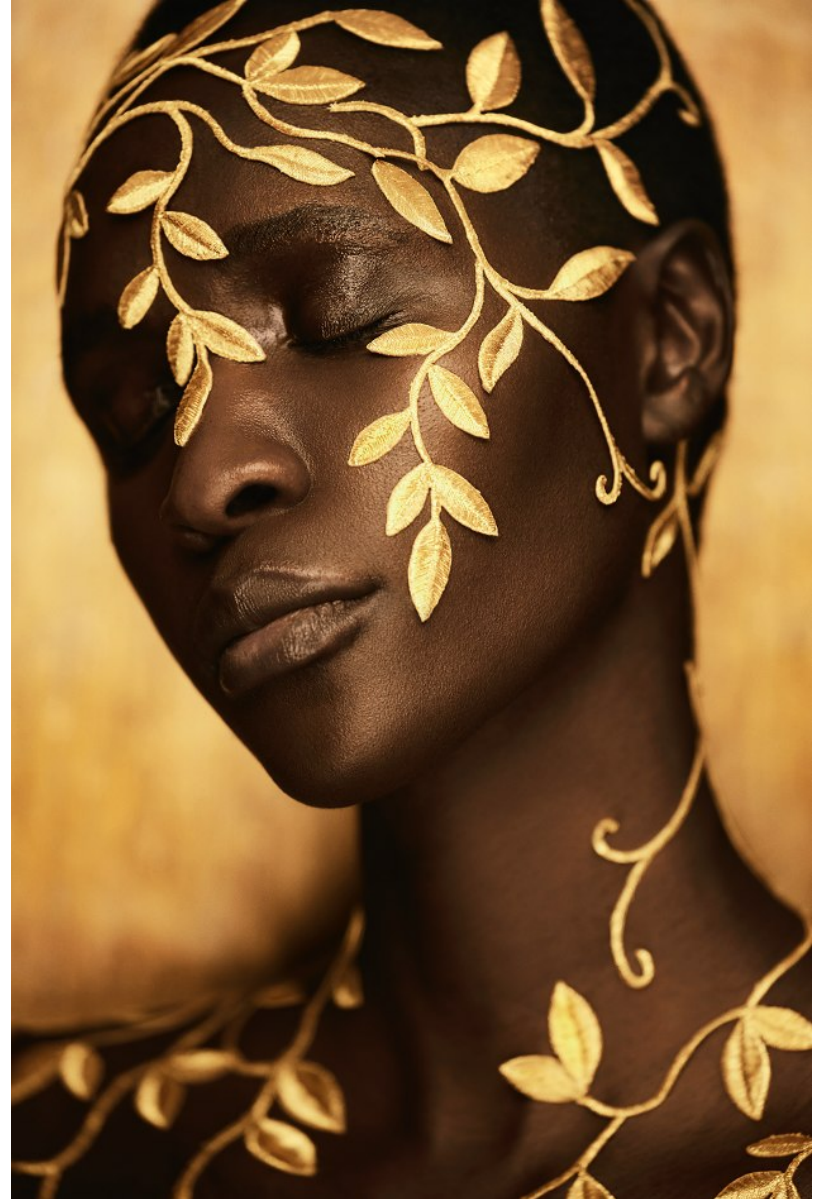
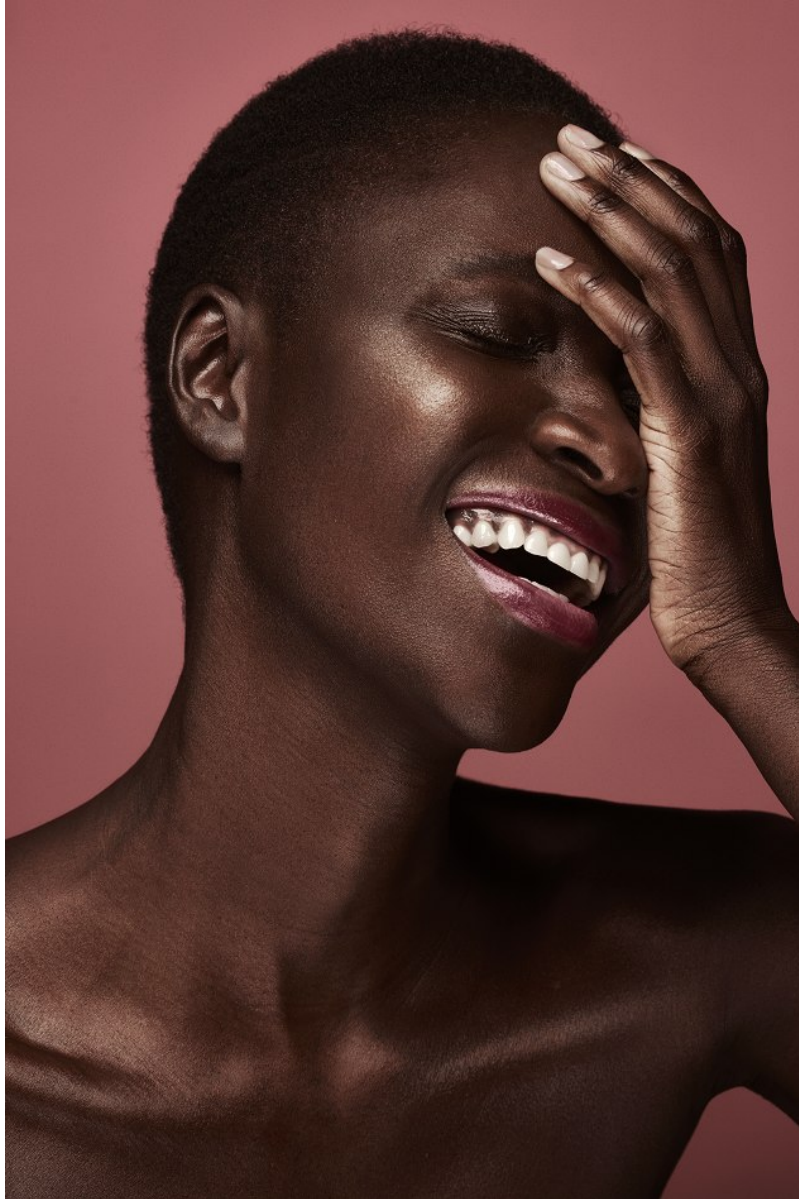

*YA*

Height: 5'11" Dress: 2 US Bust: 32" Waist: 24" Hips: 35" Shoes: 9 US Hair: Black Eyes: Brown

*FENTON*  
*MODEL MANAGEMENT*

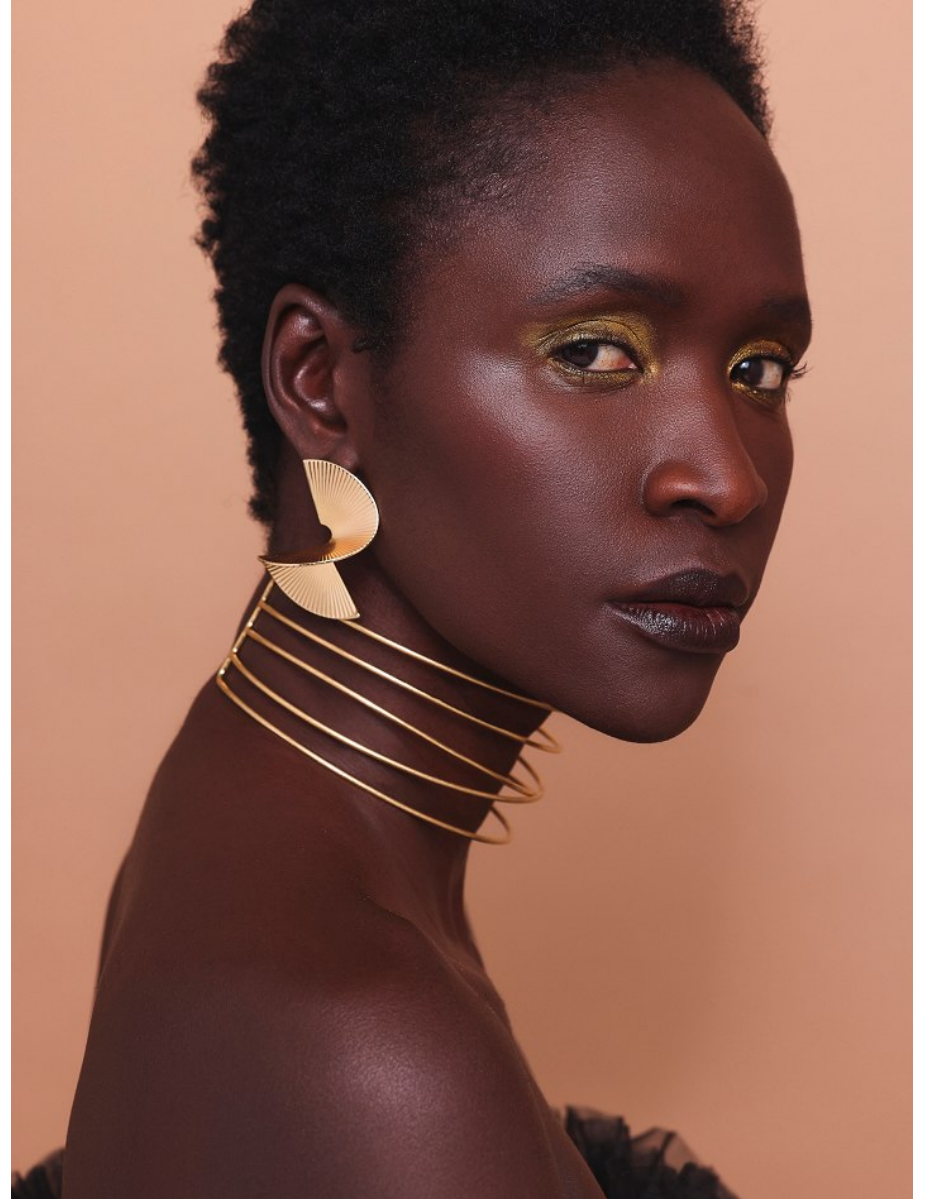

*YA*

Height: 5'11" Dress: 2 US Bust: 32" Waist: 24" Hips: 35" Shoes: 9 US Hair: Black Eyes: Brown





YA

Height: 5'11" Dress: 2 US Bust: 32" Waist: 24" Hips: 35" Shoes: 9 US Hair: Black Eyes: Brown

# FENTON

MODEL MANAGEMENT

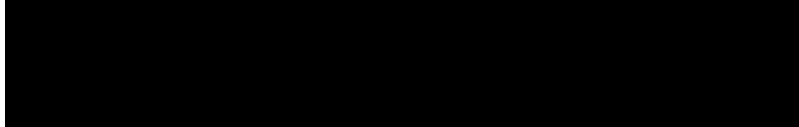

YA

Height: 5'11" Dress: 2 US Bust: 32" Waist: 24" Hips: 35" Shoes: 9 US Hair: Black Eyes: Brown



*FENTON*  
*MODEL MANAGEMENT*

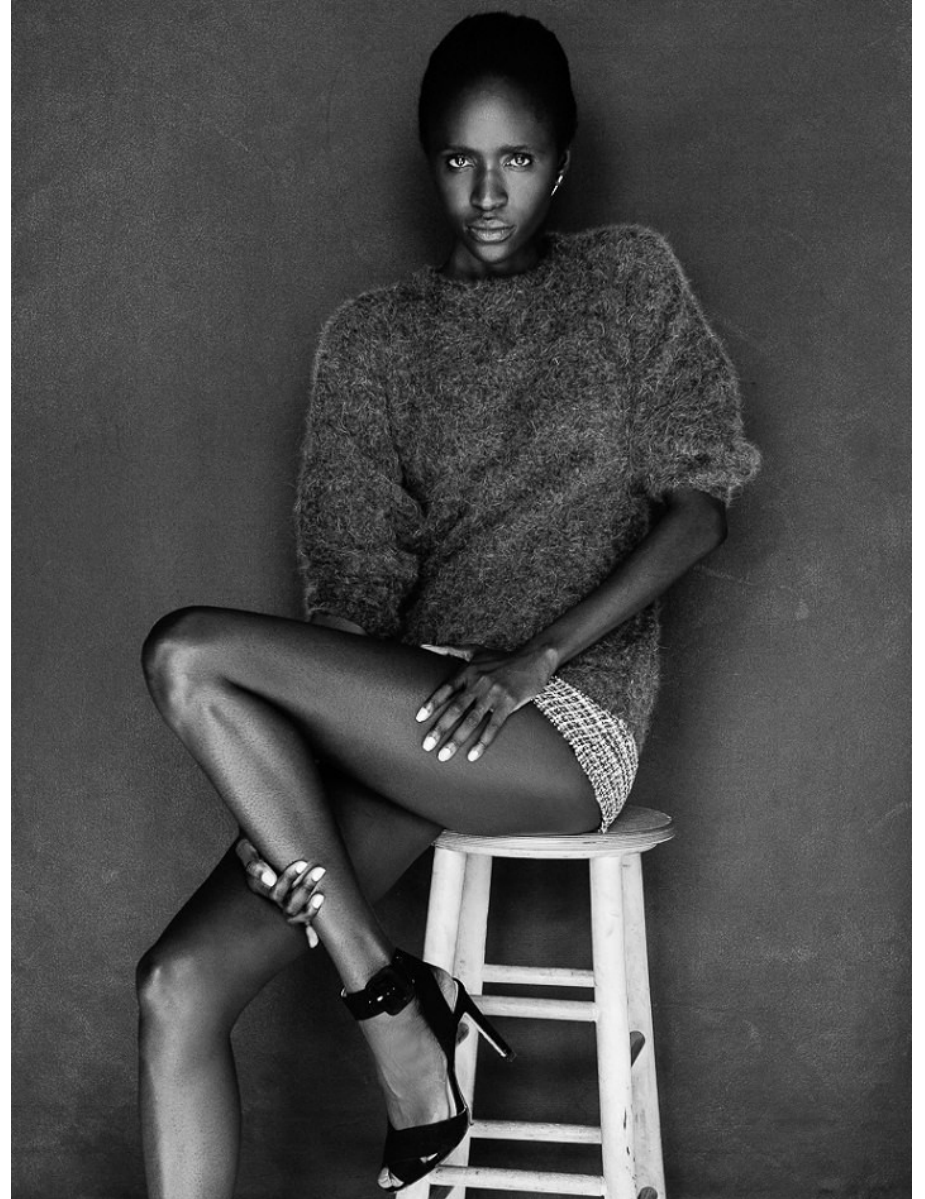

*YA*

Height: 5'11" Dress: 2 US Bust: 32" Waist: 24" Hips: 35" Shoes: 9 US Hair: Black Eyes: Brown

*FENTON*  
MODEL MANAGEMENT



*YA*

Height: 5'11" Dress: 2 US Bust: 32" Waist: 24" Hips: 35" Shoes: 9 US Hair: Black Eyes: Brown