

*FENTON*  
*MODEL MANAGEMENT*



*KELLY G*

Height: 5'10" Dress: 2-4 US Bust: 32" Waist: 24" Hips: 36.5" Shoes: 10 US Hair: Brown Eyes: Brown

*FENTON*  
*MODEL MANAGEMENT*



*KELLY G*

Height: 5'10" Dress: 2-4 US Bust: 32" Waist: 24" Hips: 36.5" Shoes: 10 US Hair: Brown Eyes: Brown

*FENTON*  
*MODEL MANAGEMENT*



*KELLY G*

Height: 5'10" Dress: 2-4 US Bust: 32" Waist: 24" Hips: 36.5" Shoes: 10 US Hair: Brown Eyes: Brown



# FENTON

MODEL MANAGEMENT



*KELLY G*

Height: 5'10" Dress: 2-4 US Bust: 32" Waist: 24" Hips: 36.5" Shoes: 10 US Hair: Brown Eyes: Brown



# FENTON

MODEL MANAGEMENT



*KELLY G*

Height: 5'10" Dress: 2-4 US Bust: 32" Waist: 24" Hips: 36.5" Shoes: 10 US Hair: Brown Eyes: Brown



*FENTON*  
*MODEL MANAGEMENT*

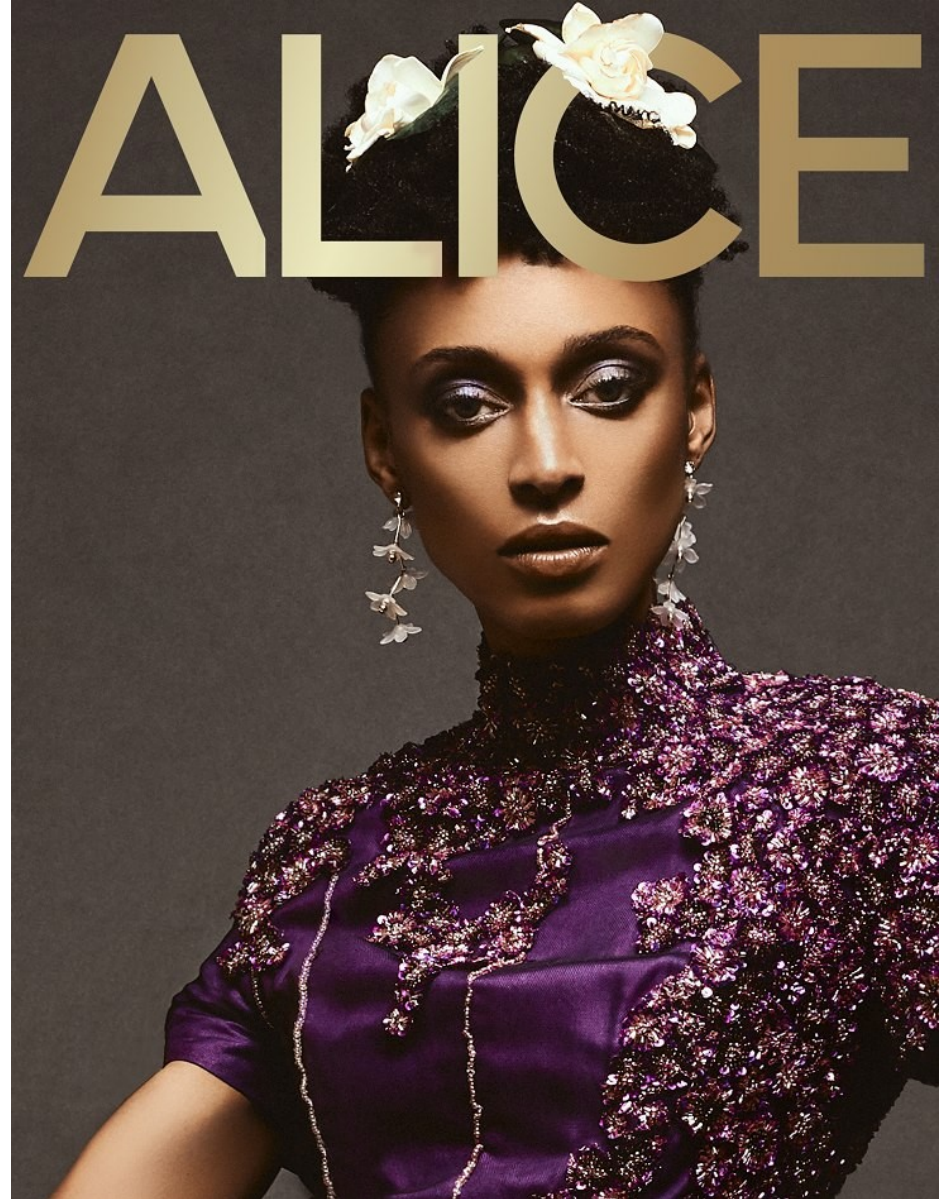

*KELLY G*

Height: 5'10" Dress: 2-4 US Bust: 32" Waist: 24" Hips: 36.5" Shoes: 10 US Hair: Brown Eyes: Brown



# FENTON

MODEL MANAGEMENT



STYLE

Fascinator, R649, Accessorize.  
Dress with ruffled skirt,  
R17 000, Marianne  
Fassler. Shoes, R2 790,  
Europa Art Shoes.  
Polka-dot ring, R95,  
Liz Ogumbo

Photographer: Judd van Rensburg. Hair: Nihato Mashishi. Make-up: Able Greyvenstein.  
Fashion assistant: Mphahlele Shandou. Model: Kelly Gervais @ fenton



Veiled hat, R250 and  
wooden bangle, R250,  
both Liz Ogumbo. Lace  
kimono jacket, R599,  
Miss Port. Skirt,  
price on request,  
Klök/CGDT.  
Drop chain  
earrings,  
R220, Zuri

*KELLY G*

Height: 5'10" Dress: 2-4 US Bust: 32" Waist: 24" Hips: 36.5" Shoes: 10 US Hair: Brown Eyes: Brown



# FENTON

MODEL MANAGEMENT

STYLE



Vintage hat, R250, Liz Ogumbo. Lace top, R3 500, Keys Fashion. Faux pearl earrings, R250, Zuri. Bracelet, R499, Accessorize

STYLE



Produced by Papama Ramogase  
Nudge the chic-meter up a notch with black and white eveningwear. No grey areas!

Fitted maxi-dress, R450, Miss Port. Fingerless lace gloves, R269, Accessorize. Shoes, R2 790, Europa Art Shoes. Earrings, R275, Liz Ogumbo

*KELLY G*

Height: 5'10" Dress: 2-4 US Bust: 32" Waist: 24" Hips: 36.5" Shoes: 10 US Hair: Brown Eyes: Brown



# FENTON

MODEL MANAGEMENT



*KELLY G*

Height: 5'10" Dress: 2-4 US Bust: 32" Waist: 24" Hips: 36.5" Shoes: 10 US Hair: Brown Eyes: Brown



# FENTON

MODEL MANAGEMENT

BEAUTY



*Necklace:*  
 230ct green tourmalines,  
 9.5ct white diamonds,  
 33ct tsavorites set in 18k yellow gold, 18.5" long  
*Ring:*  
 37.64ct smoky quartz, 2ct white diamonds set in 18k yellow gold,  
 1.25" long by 1.25" wide—  
 Misahara.

*Body Suite:*  
 Zara

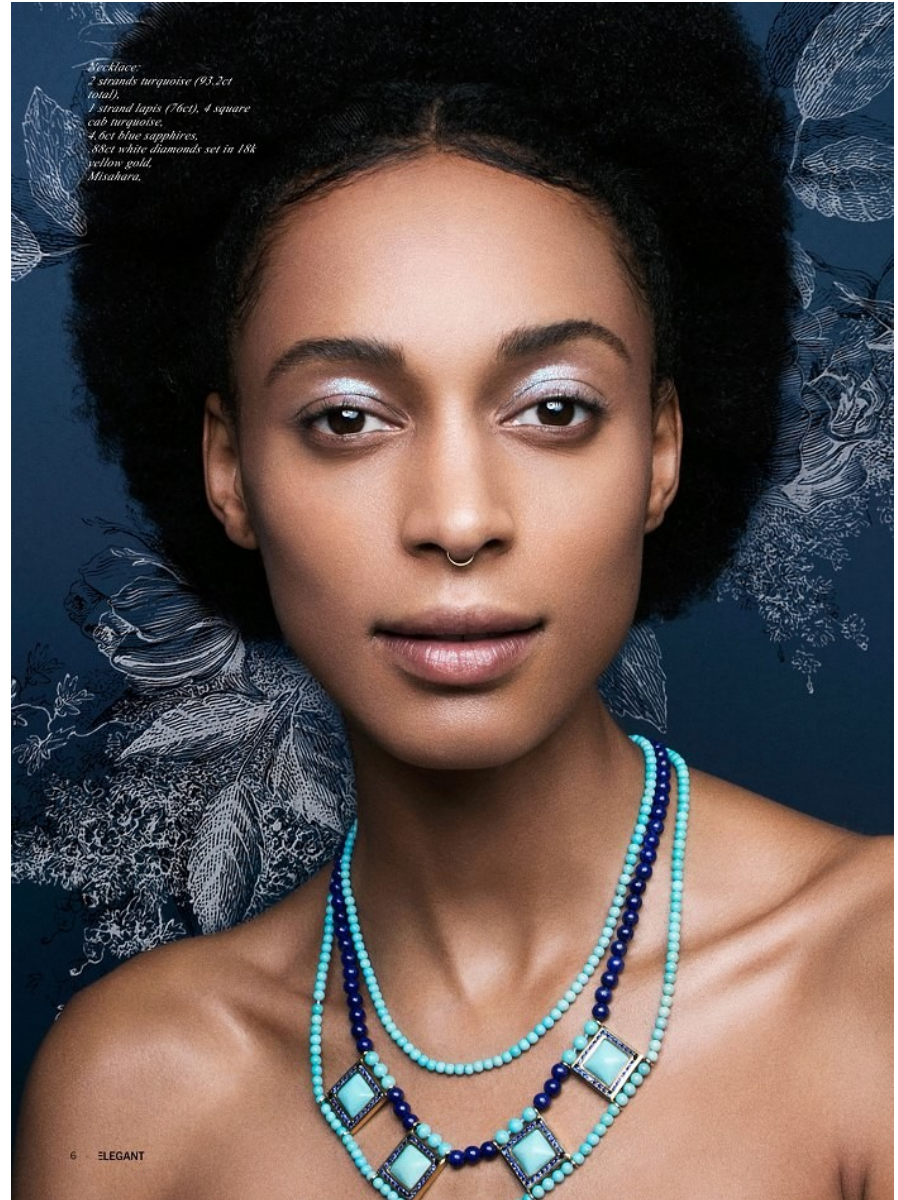

*Necklace:*  
 2 strands turquoise (93.2ct total),  
 1 strand lapis (76ct), 4 square cab turquoise,  
 4.6ct blue sapphires,  
 88ct white diamonds set in 18k yellow gold,  
 Misahara.

6 ELEGANT

ELEGANT 7

## KELLY G

Height: 5'10" Dress: 2-4 US Bust: 32" Waist: 24" Hips: 36.5" Shoes: 10 US Hair: Brown Eyes: Brown



*FENTON*  
*MODEL MANAGEMENT*



*KELLY G*

Height: 5'10" Dress: 2-4 US Bust: 32" Waist: 24" Hips: 36.5" Shoes: 10 US Hair: Brown Eyes: Brown



# FENTON

MODEL MANAGEMENT



## KELLY G

Height: 5'10" Dress: 2-4 US Bust: 32" Waist: 24" Hips: 36.5" Shoes: 10 US Hair: Brown Eyes: Brown







# FENTON

MODEL MANAGEMENT

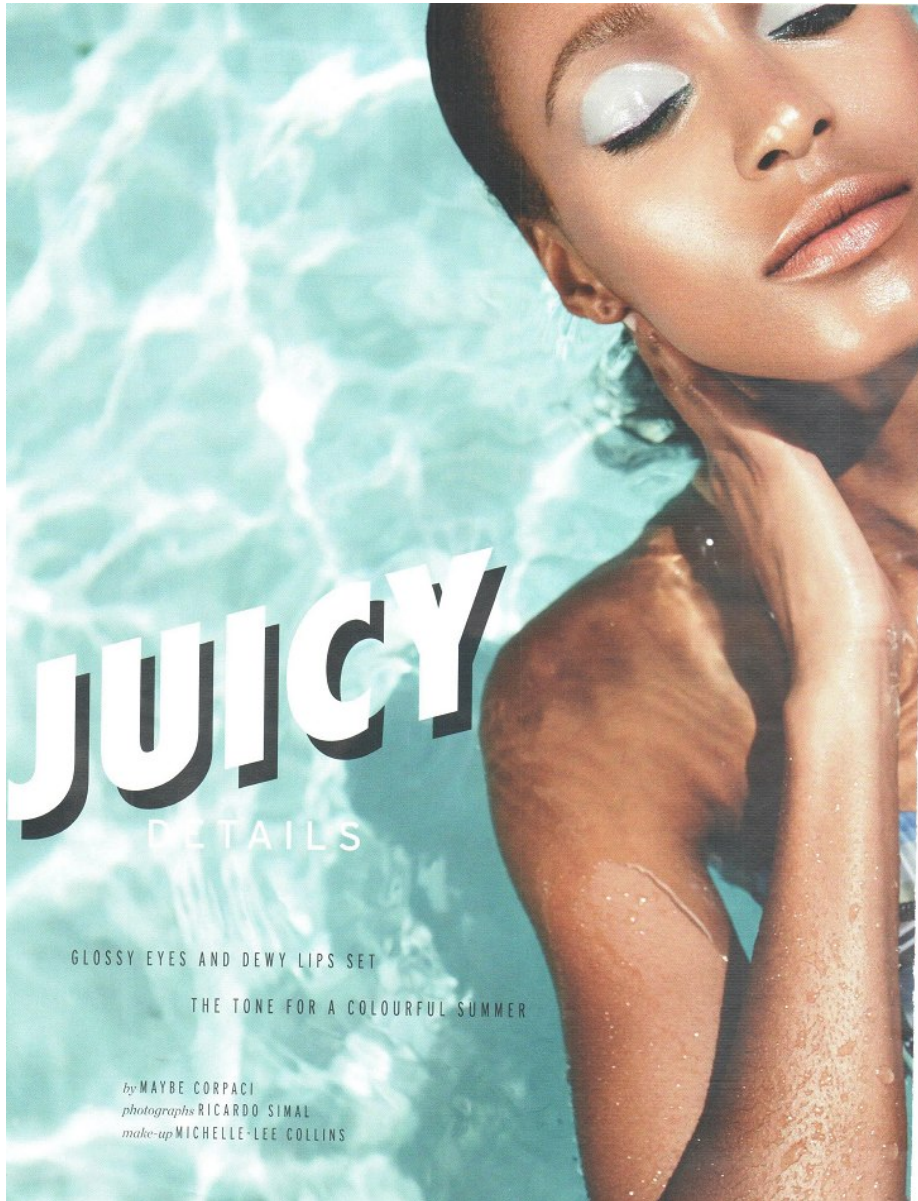

## KELLY G

Height: 5'10" Dress: 2-4 US Bust: 32" Waist: 24" Hips: 36.5" Shoes: 10 US Hair: Brown Eyes: Brown



# FENTON

MODEL MANAGEMENT



*KELLY G*

Height: 5'10" Dress: 2-4 US Bust: 32" Waist: 24" Hips: 36.5" Shoes: 10 US Hair: Brown Eyes: Brown



# FENTON

MODEL MANAGEMENT

BEAUTY



Necklace:  
18.5ct Rose de France  
with mother of pearl, 2.5ct  
white diamonds  
set in 18k rose gold.  
Pendant: 3" long by 2" wide,  
chain: 17-18" long

Dress:  
ALLSAINTS



Cuff:  
13.46ct pink tourmaline, 14.5ct  
pink sapphires,  
4.77ct white diamonds set in  
18k yellow gold

Ring:  
(shown behind neck) 18k yellow gold,  
Miyahara

Top:  
stylist own

ELEGANT

ELEGANT 3

## KELLY G

Height: 5'10" Dress: 2-4 US Bust: 32" Waist: 24" Hips: 36.5" Shoes: 10 US Hair: Brown Eyes: Brown



*FENTON*  
*MODEL MANAGEMENT*



*KELLY G*

Height: 5'10" Dress: 2-4 US Bust: 32" Waist: 24" Hips: 36.5" Shoes: 10 US Hair: Brown Eyes: Brown



*FENTON*  
*MODEL MANAGEMENT*

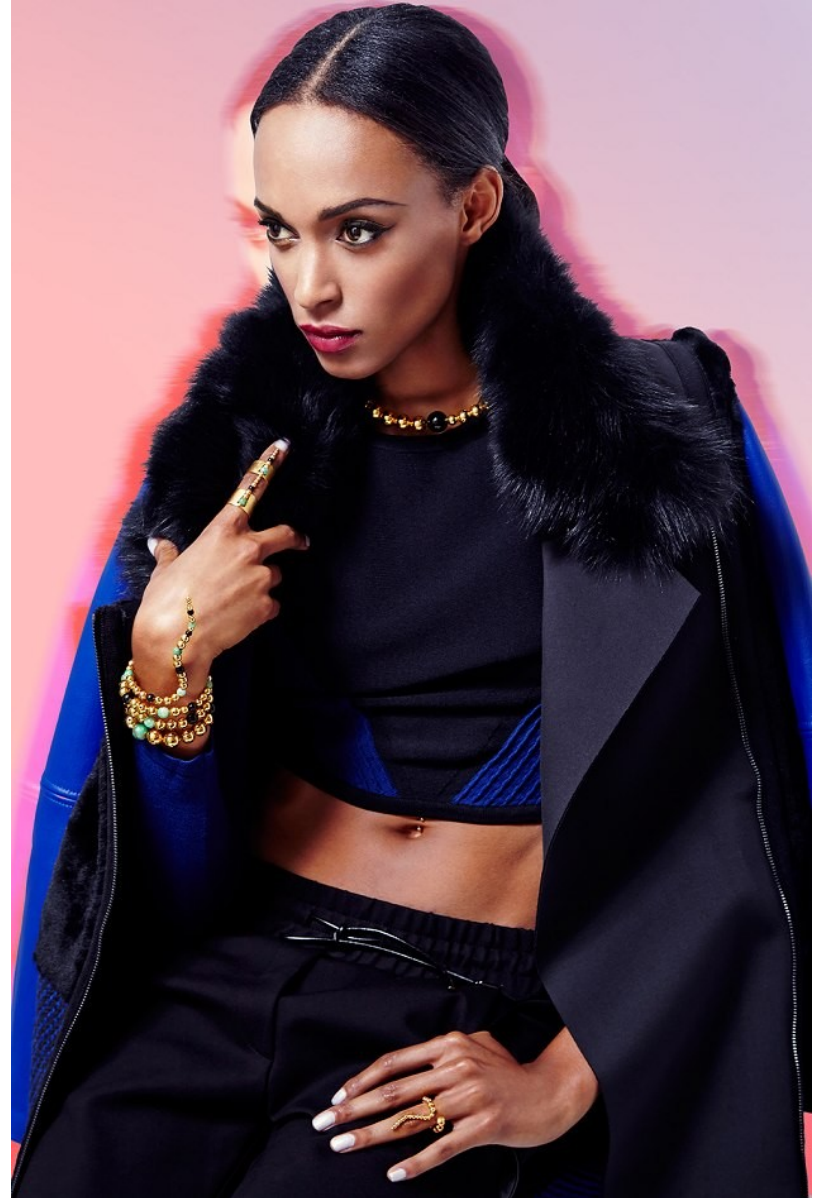

*KELLY G*

Height: 5'10" Dress: 2-4 US Bust: 32" Waist: 24" Hips: 36.5" Shoes: 10 US Hair: Brown Eyes: Brown



# FENTON

MODEL MANAGEMENT



## KELLY G

Height: 5'10" Dress: 2-4 US Bust: 32" Waist: 24" Hips: 36.5" Shoes: 10 US Hair: Brown Eyes: Brown



# FENTON

MODEL MANAGEMENT



*KELLY G*

Height: 5'10" Dress: 2-4 US Bust: 32" Waist: 24" Hips: 36.5" Shoes: 10 US Hair: Brown Eyes: Brown



*FENTON*  
*MODEL MANAGEMENT*



*KELLY G*

Height: 5'10" Dress: 2-4 US Bust: 32" Waist: 24" Hips: 36.5" Shoes: 10 US Hair: Brown Eyes: Brown



*FENTON*  
*MODEL MANAGEMENT*



*KELLY G*

Height: 5'10" Dress: 2-4 US Bust: 32" Waist: 24" Hips: 36.5" Shoes: 10 US Hair: Brown Eyes: Brown